

# T. 3 S. R. 38 E. W.M.

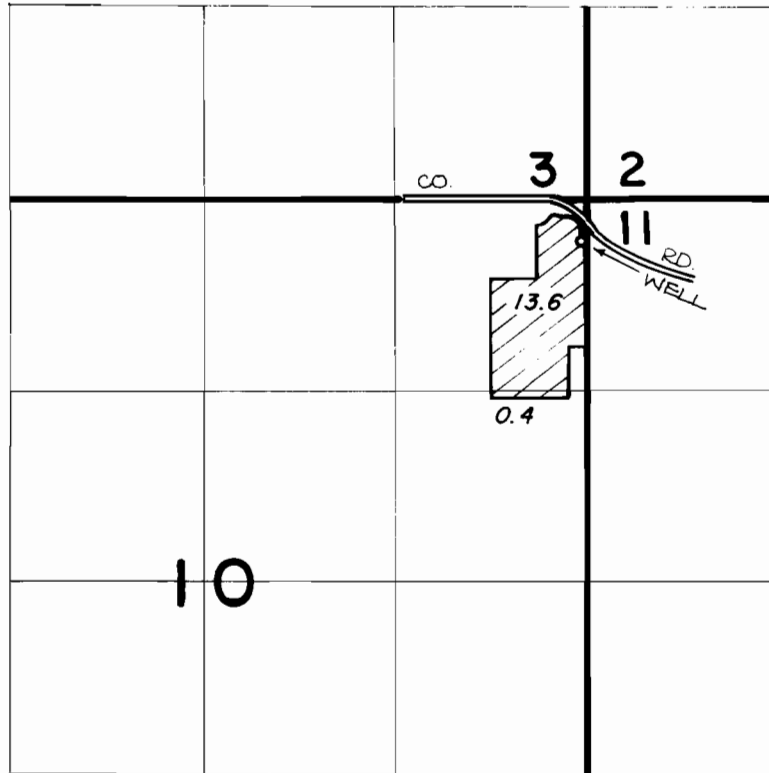

WELL IS LOCATED 320' S. AND 20' W. FROM THE N.E. CORNER OF SECTION 10.

## FINAL PROOF SURVEY UNDER

Application No. ~~G-10080~~ Permit No. ~~G-9193~~.....  
IN NAME OF

**ROBERT P. & VIRGINIA A. CLEMENS**

Surveyed AUG. 22, 19.83, by V. CHURCH.....