

# T. 6 S., R. 2 W., W.M.

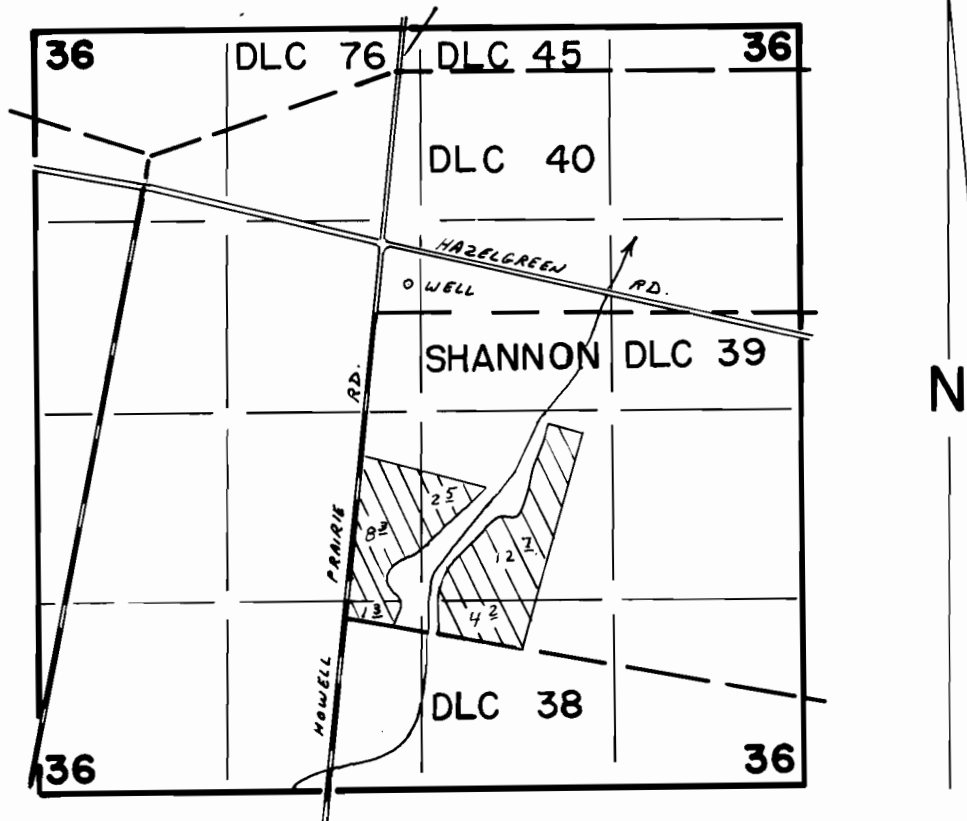

WELL LOC.: 200' N AND 250' E FROM NW CORNER DLC 39

SCALE 1" = 1320'

## FINAL PROOF SURVEY UNDER

Application No. G-10770 Permit No. G-10089

IN NAME OF

**ROBERT HARI**

Surveyed APR 15 1988, by Z. SALEH

DFW-6LL-206  
1-13-89 Z.F.S.