

T. 6S., R. 3W., W.M.

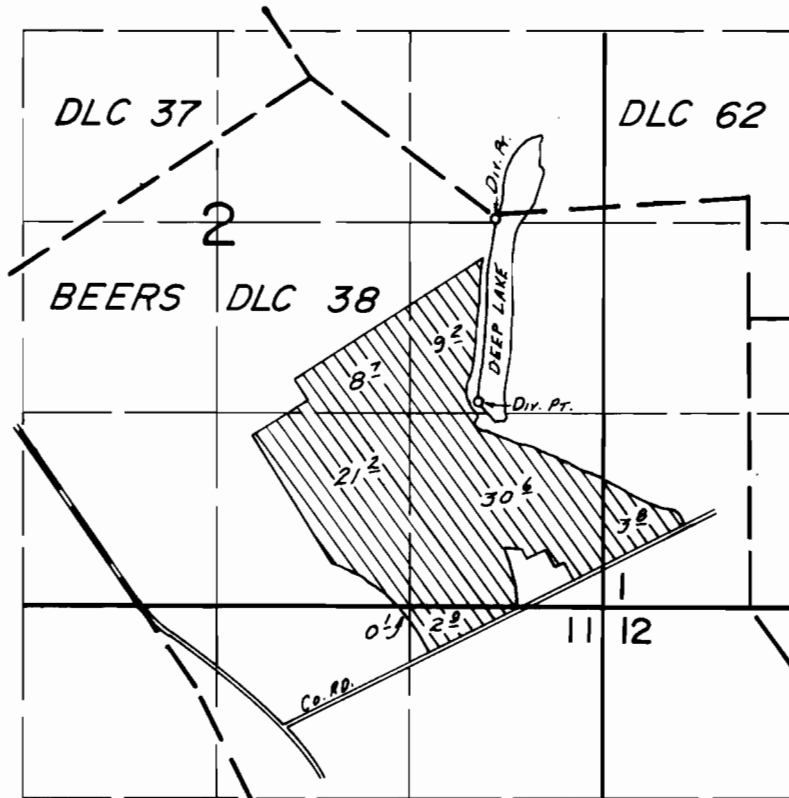

Div. Pts. Loc.: 970'S. & 1280'E., AND 2240'S. & 1170'E., BOTH FROM THE MOST NORTHERLY COR. BEERS DLC 38.

SCALE: 1"=1320'

FINAL PROOF SURVEY UNDER

Application No. 56052.. Permit No. 43640.....
IN NAME OF

.....PHILLIP H. GOULET.....

Surveyed May. 16... 19.84, by B.W. BISHOP.....