

T. 13 S., R. 10 W., W.M.

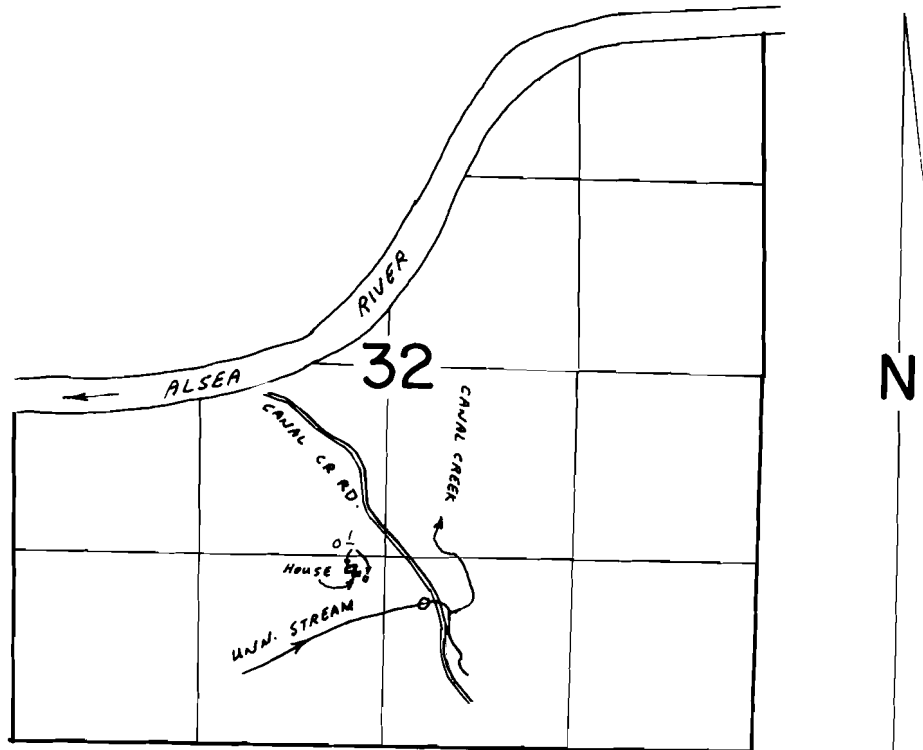

DIV. POINT: 970' N AND 2270' W FROM SE CORNER SEC. 32

SCALE 1" = 1320'

FINAL PROOF SURVEY
UNDER

Application No. 57148 Permit No. 42978
IN NAME OF

DAVID F. GETNER

Surveyed JUL 26 19 88 by Z. SALEH