

Final Proof Map } by SMS
 Certificate 61514 } WMA #11
 App'l G9239 } 7-14-89
 Permit G8671 }

see memo in Misc.
 Basin Correspondence
 Book (green 3-ring
 binder) in storage

RECEIVED
 DATE 7-14-89
 WATER MAST. #11
 BY SMS

G8671
 #103

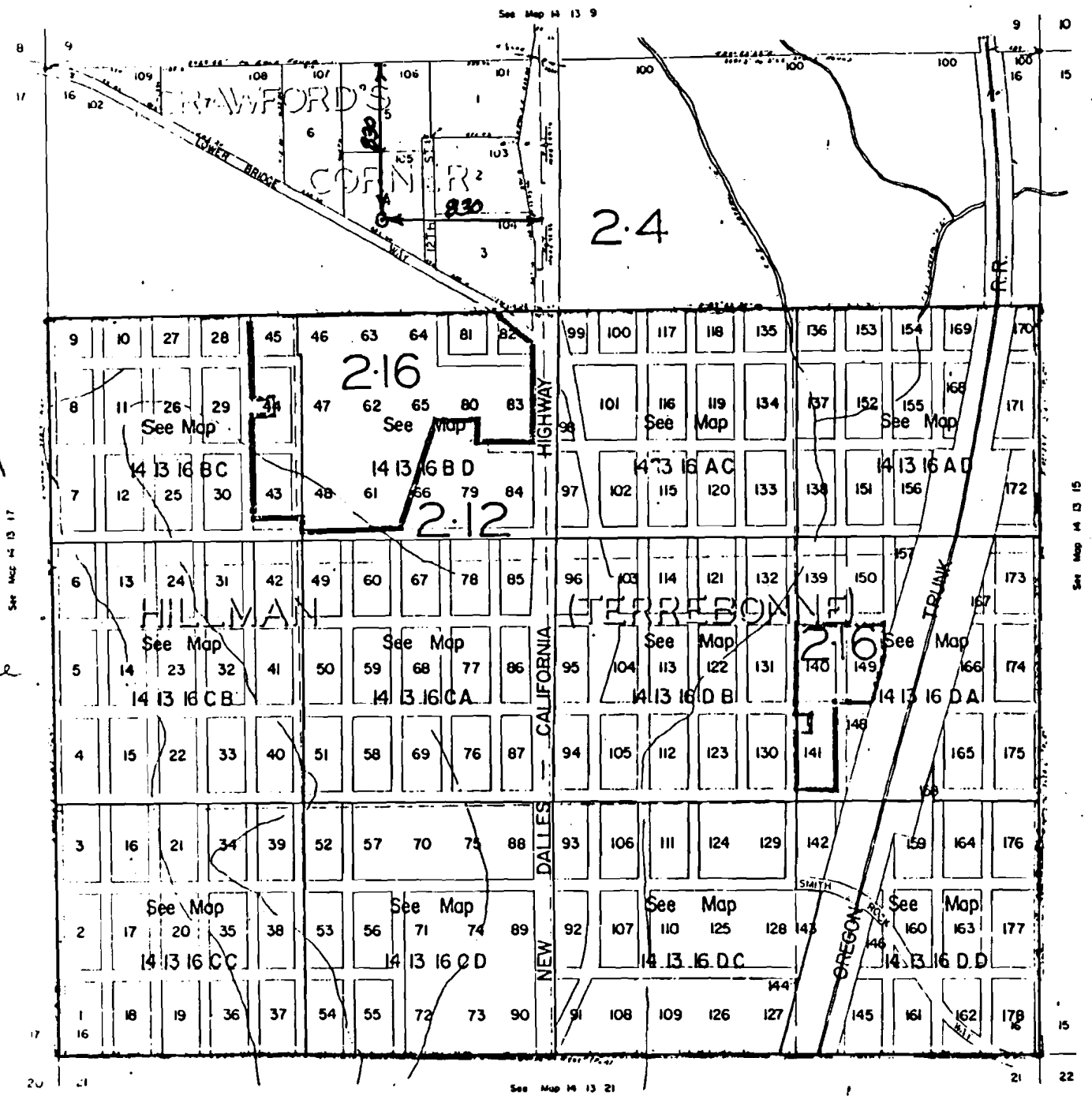

61514

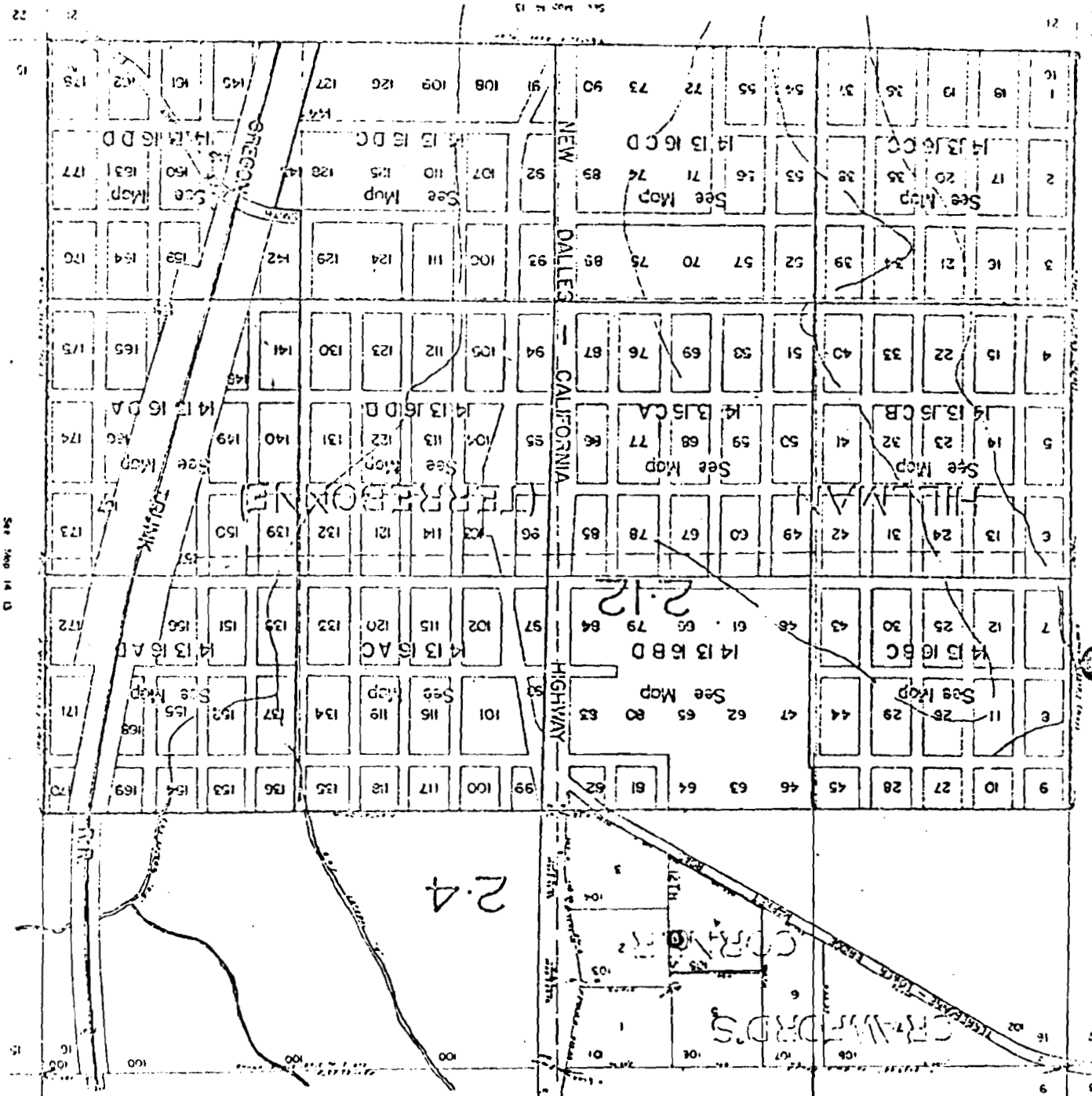

See Map 14 D

REDUCED COPY

Section 16, T14S, R13E, W11M,
DESCHUTES COUNTY,
OREGON

Final Plat Map
 Certificate 61544
 April 9 1989
 Permit G8671

RECEIVED

DATE 7-14-89
 WATER MASTER DISTRICT #11
 BY *AWJ*

#2 of 3
 G 8671

LARRY CRAWFORD
NE 1/4, NW 1/4, SECTION 16
TOWNSHIP - 14S
RANGE - 13EWM

RECEIVED

MAY 11 1979

WATER RESOURCES DEPT.
SALEM, OREGON

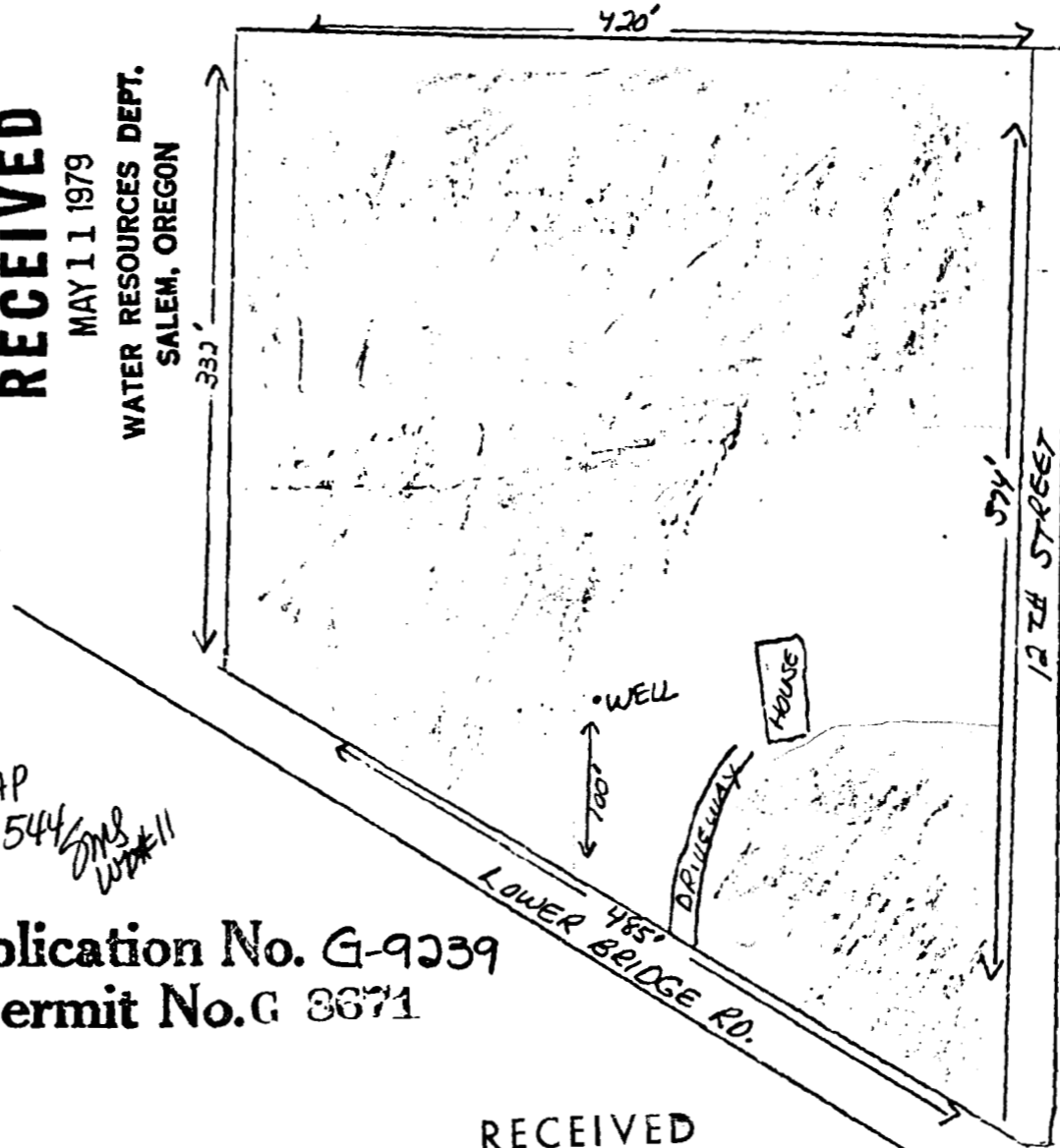

NORTH
↑

1" = 100 FT.

APPROX - 4 ACRES
IRRIGATED

WELL - 660 FT. SOUTH
AND 600 FT. WEST
FROM THE N 1/4 OF
SECTION 16

"Note #1 of 3: distances
have changed." GMS
WD#11
7-14-89

FINAL PROOF MAP
Certificate 61544 GMS
WD#11

Application No. G-9039
Permit No. G 8671

RECEIVED

DATE 7-14-89
WATER MASTER DISTRICT #11
BY GMS

68671
#3053

LARRY CRAWFORD
1245 N.W. LOWER BRIDGE
TERREBONNE, ORE 97760

SHADED AREA -
UNDERGROUND
SPRINKLERS