

T.10S.R.4W.W.M.

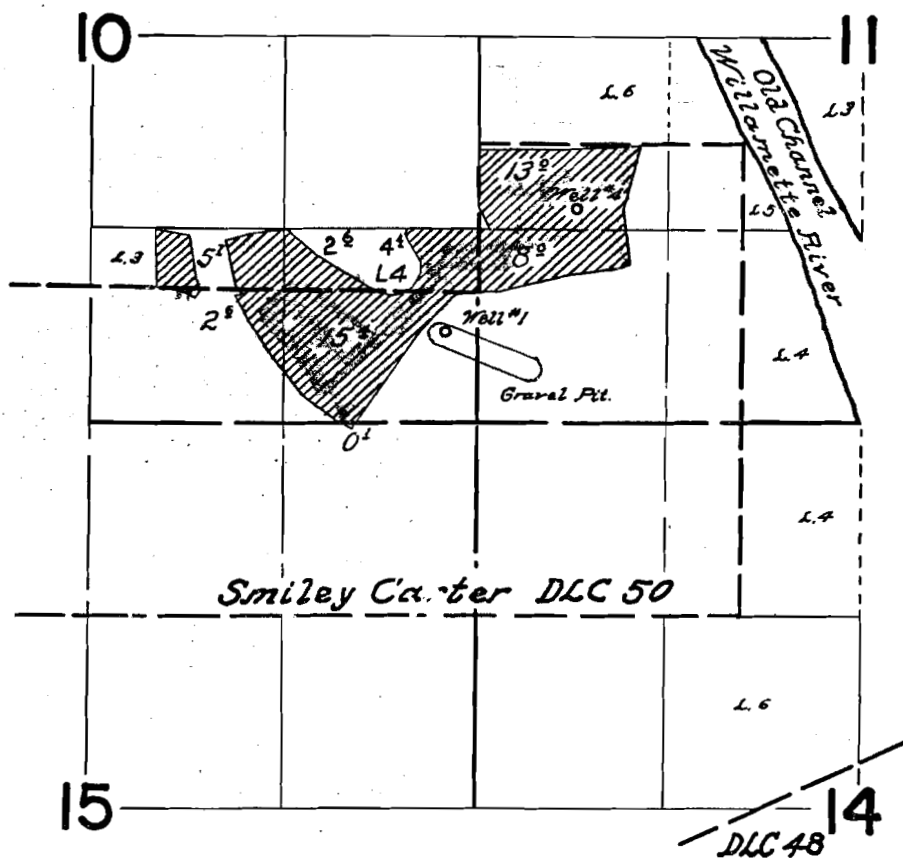

Application No. 55932
Permit No. 41931

FINAL PROOF SURVEY UNDER

Application No. G-1908. Permit No. G-1746.
IN NAME OF

Kenneth Holmes

Surveyed August 30 1962, by *Thomas R. Lauer*

T. 10 S. R. 4 W. W. M.

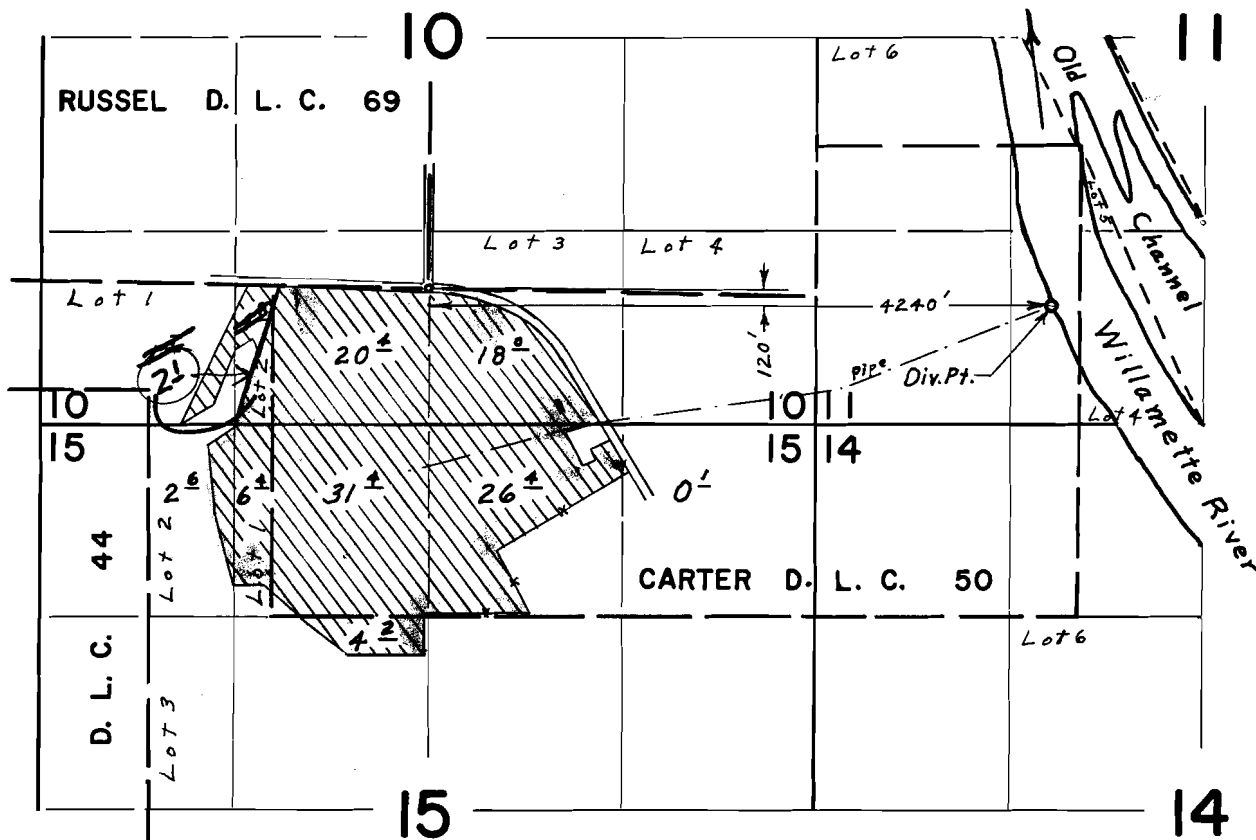

Application No. 55932
Permit No. 41931

FINAL PROOF SURVEY UNDER

Application No. 43272. Permit No. 32744.
 IN NAME OF

KENNETH HOLMES

Surveyed May 6, 1969, by L. E. Gould.

T.10S.R.4W.W.M.

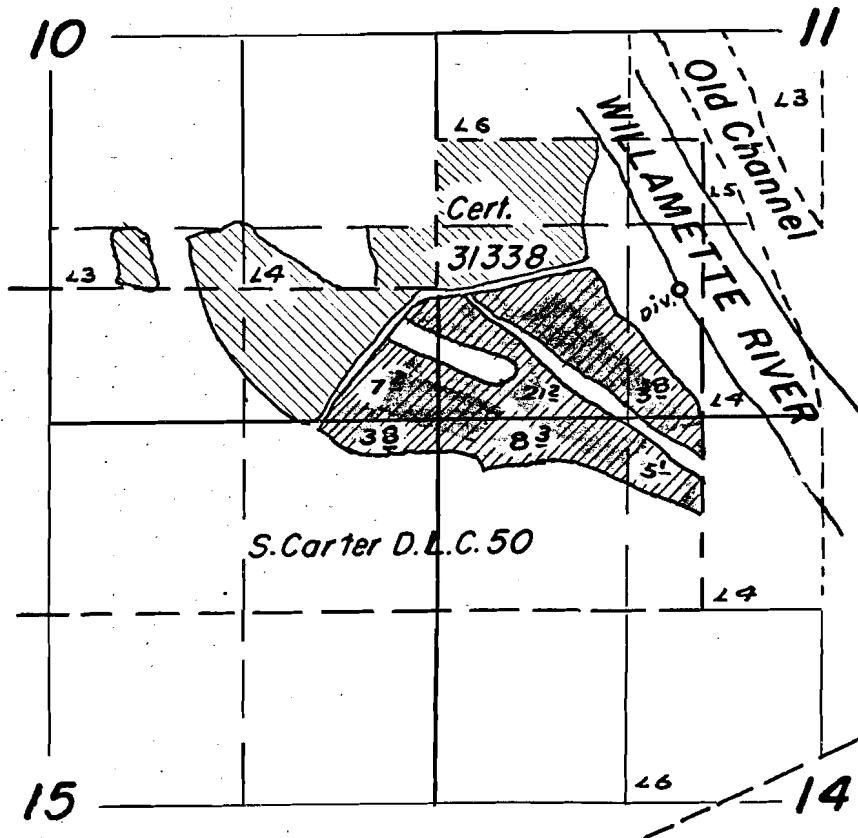

Application No. 55932
Permit No. 41931

FINAL PROOF SURVEY
UNDER

Application No. 34546 Permit No. 27126
IN NAME OF

Kenneth Holmes

Surveyed July 17 1964, by Floyd L. Sigmund

T.10S. R.4W.W.M.

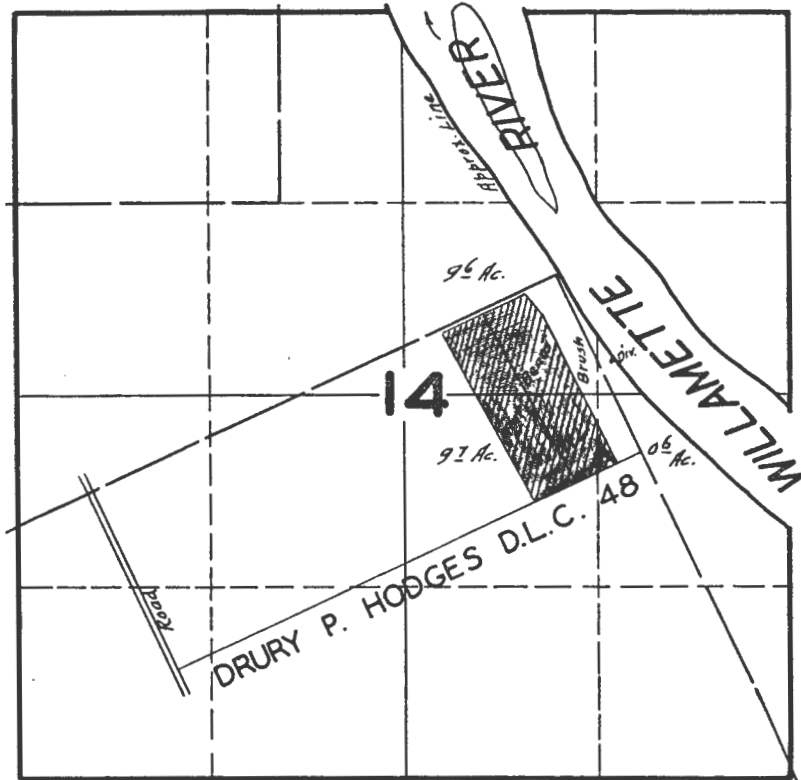

FINAL PROOF SURVEY UNDER

Application No. 19240 Permit No. 14824

IN NAME OF

FRANK SABLE

Surveyed JULY 6, 1945, by