

T. 36 S., R. 6 W., W. M.

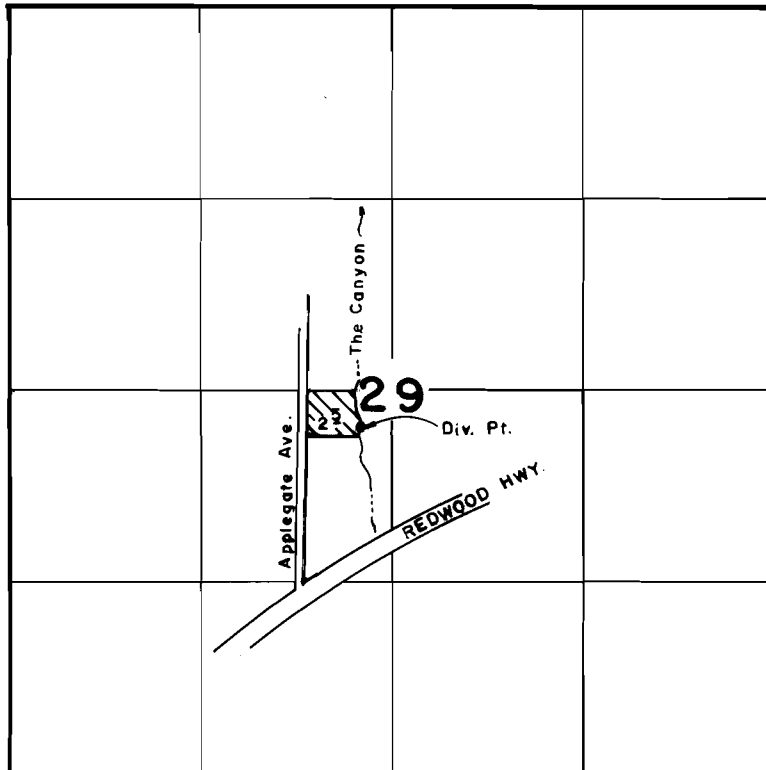

DIVERSION POINT:
250' S., 230' W.;
from Center Corner,
Section 29

Scale: 1" = 1320'

FINAL PROOF SURVEY
UNDER

Application No. 56670 Permit No. 42805
IN NAME OF

LARRY E. PRINCE

Surveyed OCT. 22, 1986, by B. S. JAMES