

T. 10 S. R. 6 W. W. M.

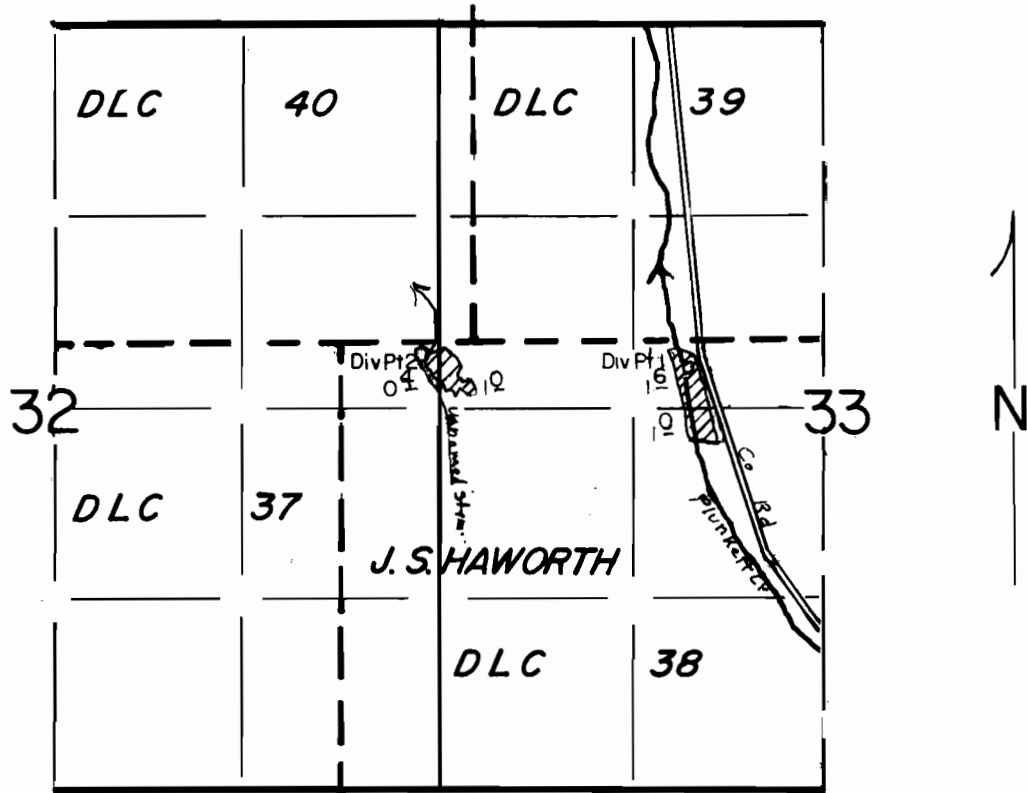

.. DIV PT 1 220' S. & 2350' E, DIV PT 2 100' S. & 550' E. BOTH FROM THE N.W. CORNER OF D.L.C. 38

SCALE 1"=1320'

**FINAL PROOF SURVEY**  
UNDER

Application No. **57894** Permit No. **43818**.....  
IN NAME OF

**C. REID GIESY**

Surveyed **APRIL 28, 1987**., by **T.M. WARREN**.....