

T.28S., R.6 W., W.M.

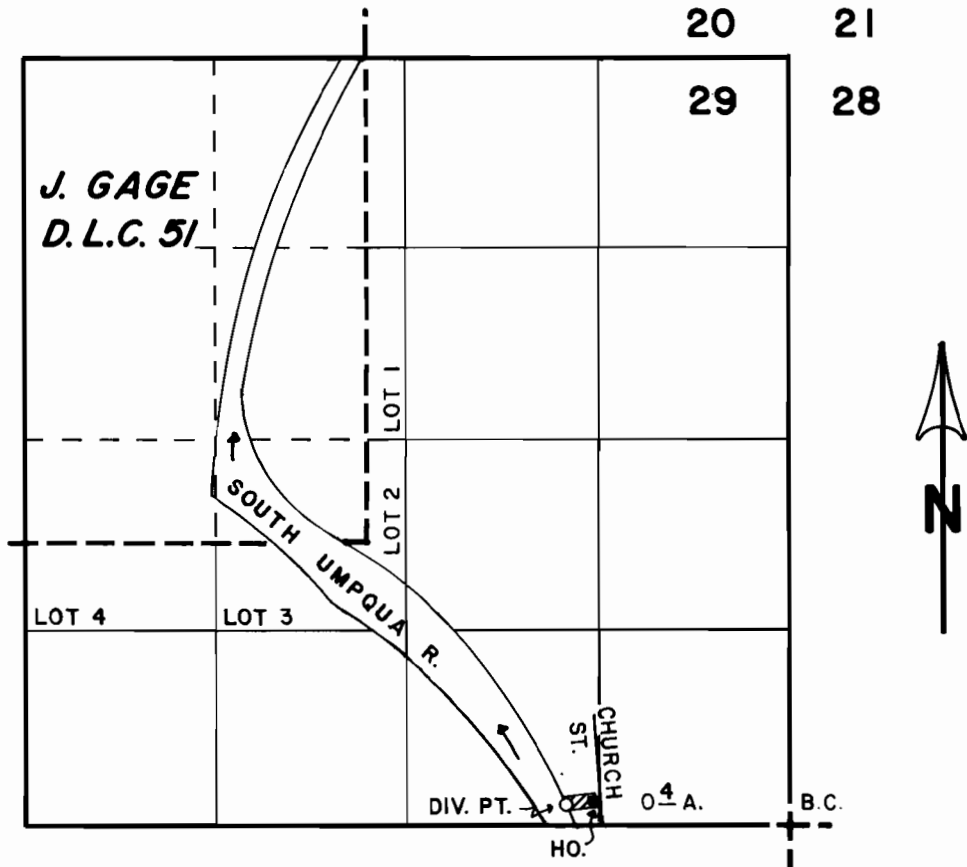

DIV. PT. LOCATED 130' N. & 1540' W. OF SE. COR. SEC. 29.

SCALE: 4" = 1 MILE

FINAL PROOF SURVEY UNDER

Application No. 59680 Permit No. 44845
IN NAME OF

CLYDE L. ANDREW

Surveyed DEC. 7 1983, by L.E. CASHION