

T.3 & 4S, R2W, W.M.

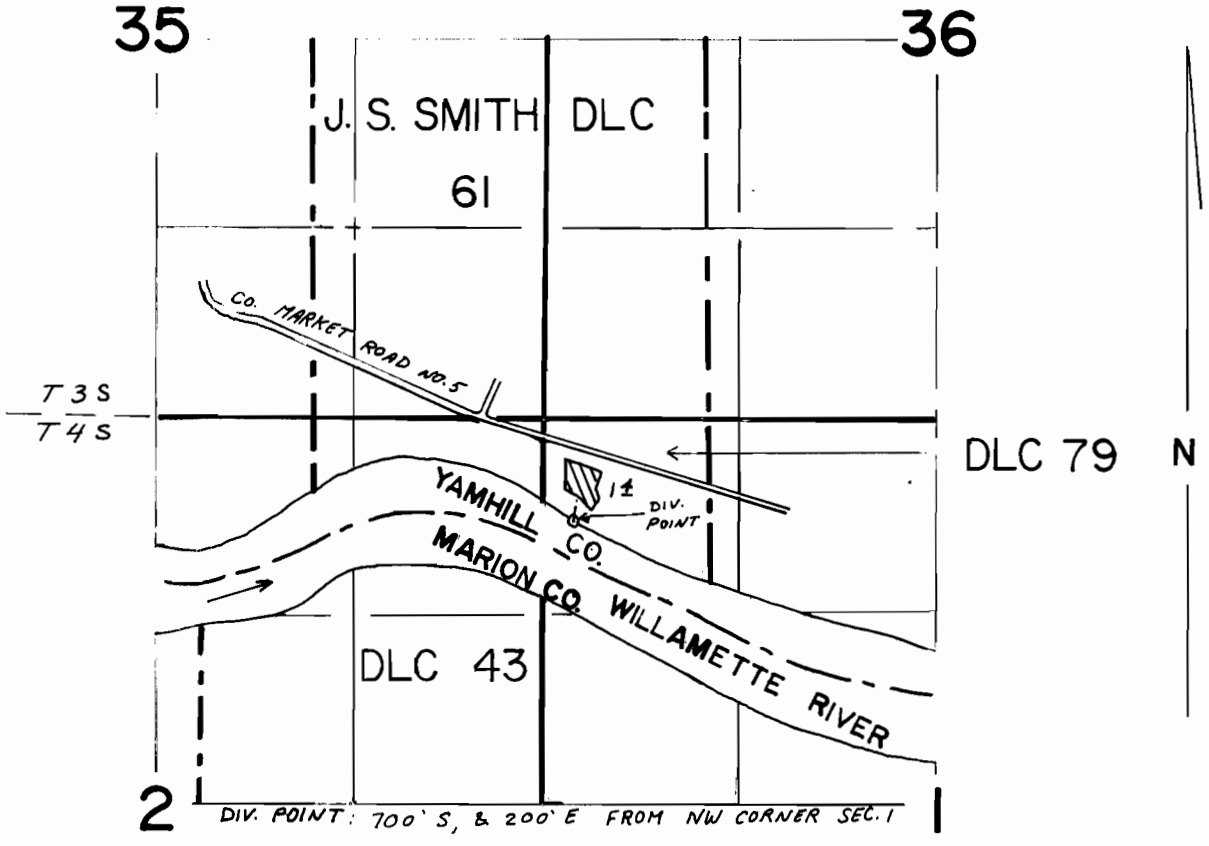

DIV. POINT: 700' S, & 200' E FROM NW CORNER SEC. 1

SCALE 1" = 1320'

FINAL PROOF SURVEY UNDER

Application No. 69099 Permit No. 50093
IN NAME OF

MASTON B. WOLFE, JR & MARILYN L. WOLFE

Surveyed OCT. 11 1988, by Z. SALEH

41071-178-168R
11-29-88 Z.F.S.