

# T.22S., R.8W., W.M.

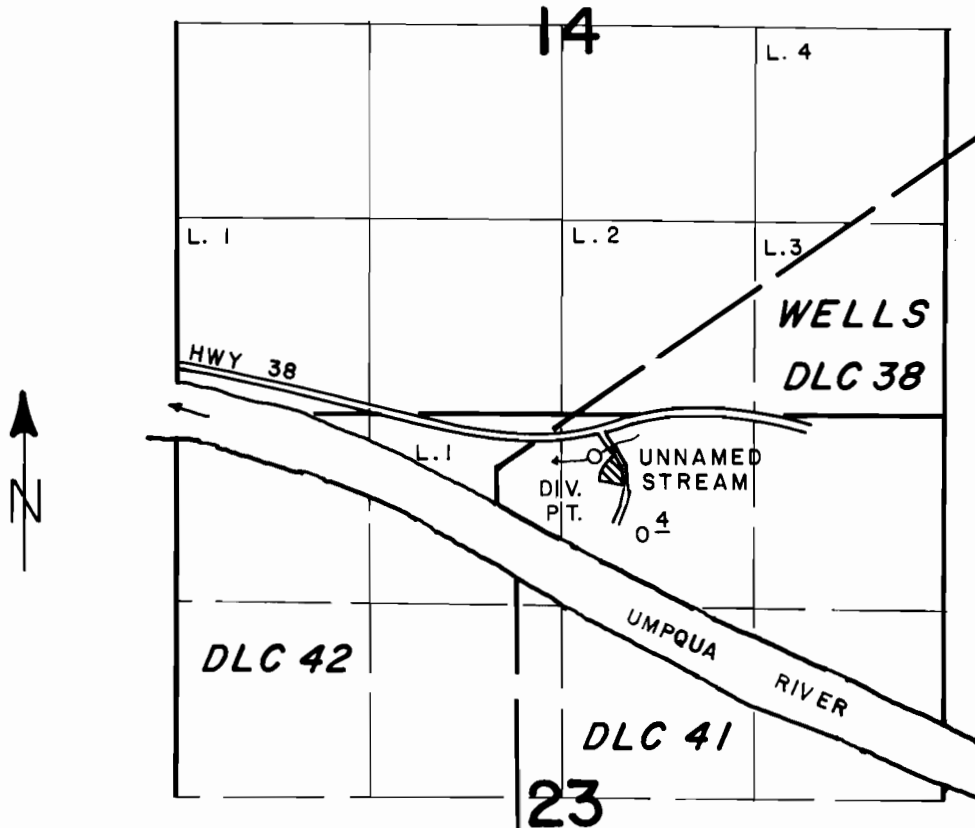

DIV. PT. LOCATED 300' S. & 210' E. FROM N. 1/4 COR. SEC. 23.

SCALE: 4" = 1 MILE

## FINAL PROOF SURVEY UNDER

Application No. 51131..... Permit No. 38649.....  
IN NAME OF

**JIM SNIPES**

Surveyed SEPT. 15 1987, by J. M. SCHMORDE