

T. 36 S., R. 4 W., W.M.

Sec. 22

NW 1/4 NW 1/4

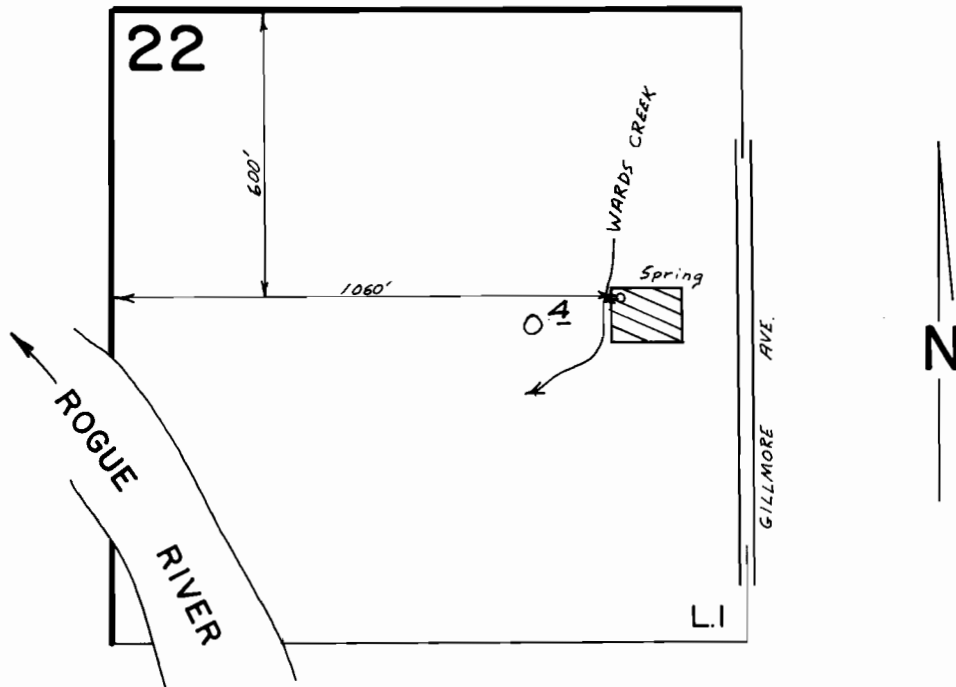

Scale 1" = 400'

FINAL PROOF SURVEY
UNDER

Application No. 54166 Permit No. 40550
IN NAME OF

JIM SIGEL

Surveyed Nov. 24, 1981, by B.R. SUND