

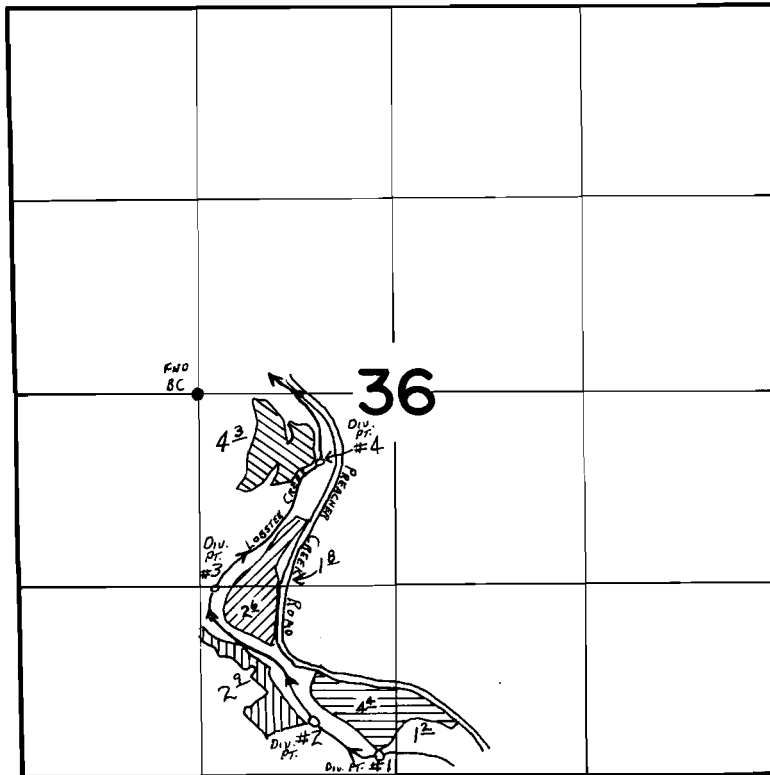



T. 14 S., R. 9 W., W.M.



Div. Pts.

- 1  = Located 2480' S. & 1220' E. from the NW Cor. of NE 1/4 of SW 1/4 of Sec. 36.
- 2  = Located 2250' S. & 780' E.
- 3  = Located 1330' S. & 100' E.
- 4  = Located 470' S. & 830' E.

Note: All Div. Pts. located from the NW Cor. of NE 1/4 of SW 1/4 of Sec. 36.

FINAL PROOF SURVEY UNDER

Application No. 55867 Permit No. 42831.....
IN NAME OF

THOMAS BIRD.....

Surveyed JUNE 20 1983, by L. TOLL.....