

T. 9 S., R. 4 & 5 W., W.M.

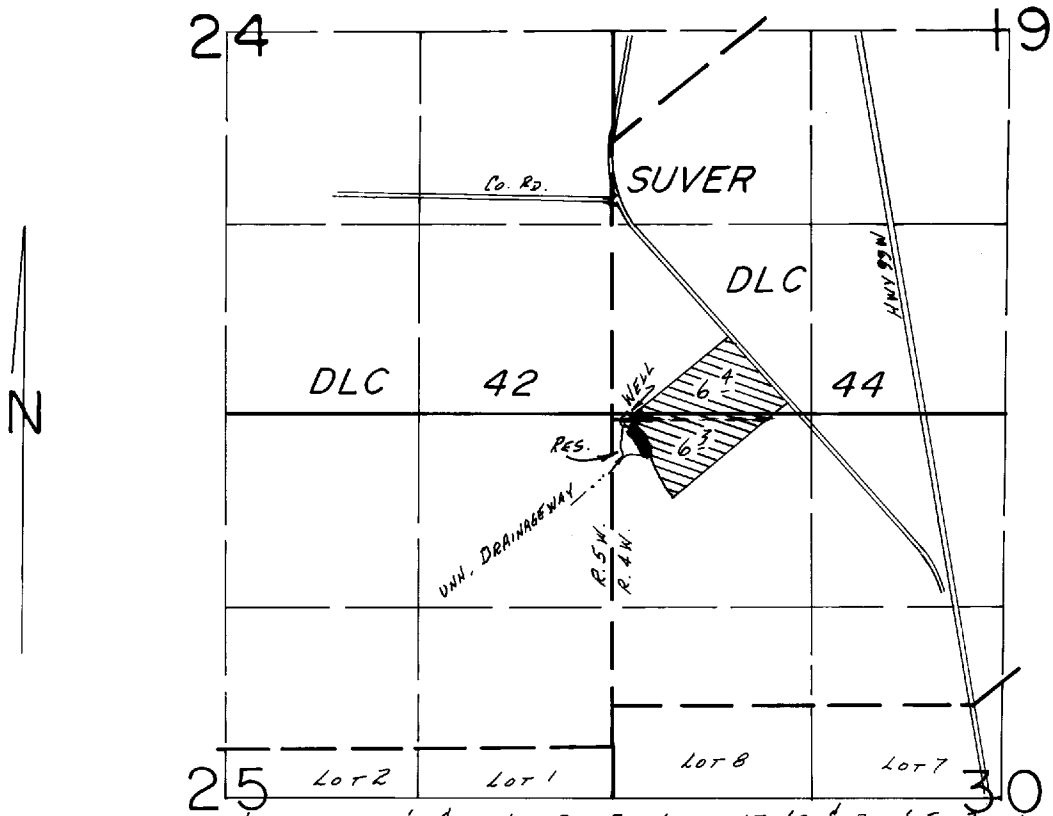

WELL LOC.: 50'S. & 100'E.; Div. Pt. Loc.: 170'S. & 200'E.; BOTH FROM NW COR. SEC 30.

SCALE: 1" = 1320'

FINAL PROOF SURVEY
UNDER

G-10273

G-9631 SUPPLEMENTAL

R-61542

R-8373

Application No. 61543 Permit No. 46538 PRIMARY

IN NAME OF

WESLEY E. MERRILL

Surveyed July 8 1985, by B.W. BISHOP

May 4 1987

3/20/89

DFP-211-92

BWB