

T. 9S., R. 4 & 5W., W.M.

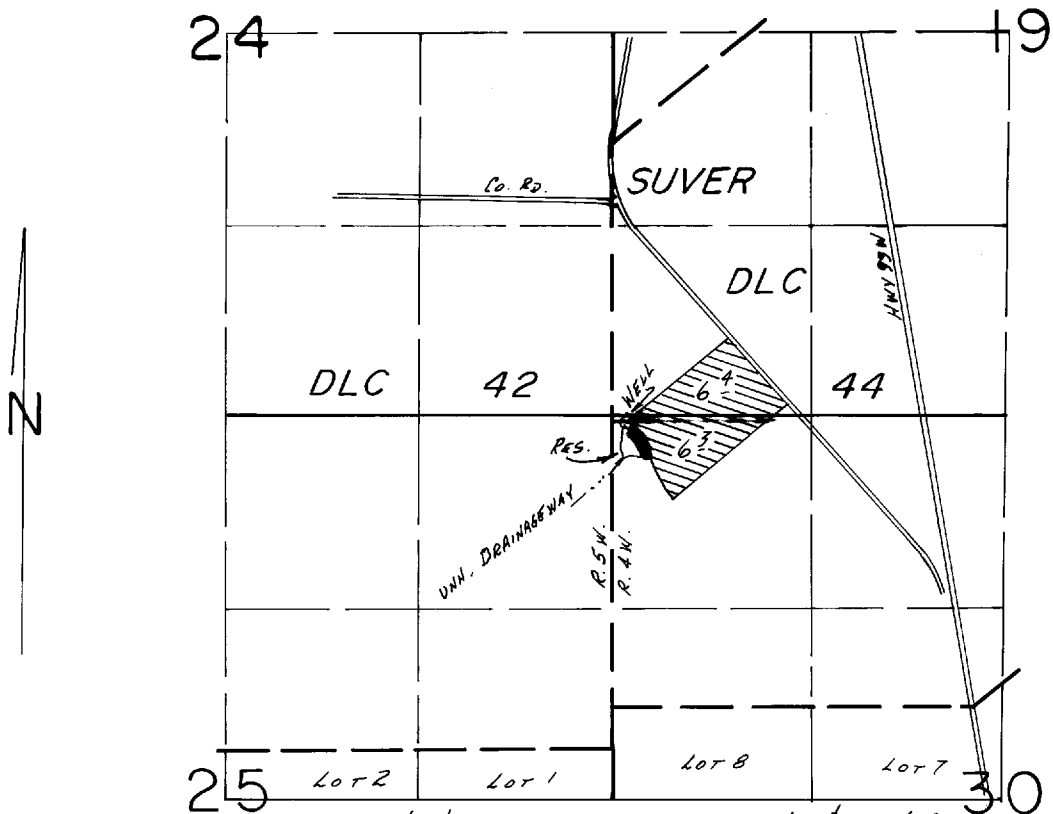

WELL LOC.: 50'S. & 100'E.; Div. Pt. Loc.: 170'S. & 200'E.; BOTH FROM NW COR. SEC 30.

SCALE: 1"=1320'

FINAL PROOF SURVEY
UNDER

G-10273 G-9631 SUPPLEMENTAL
R-61542 R-8373

Application No. 61543 Permit No. 46538 PRIMARY
IN NAME OF

WESLEY E. MERRILL

Surveyed July 8 1985, by B.W. BISHOP
May 4 1987

3/28/89
DFP-211-92 *BWB*