

T. 15S., R. 5W., W. M.

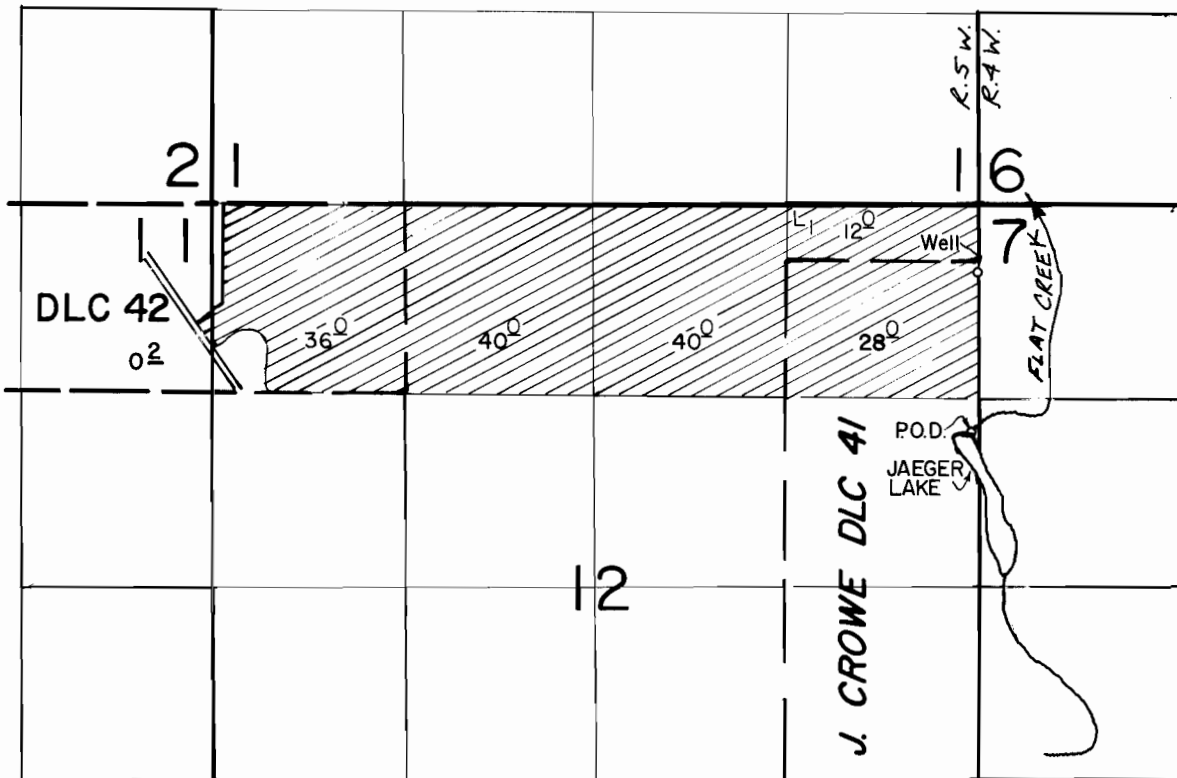

Well Loc. : 450' S. & 10' W.
 P.O.D. Loc. : 1560' S. & 50' W., both from NE Cor. Sec. 12.

Scale : 1" = 1320'

FINAL PROOF SURVEY UNDER

68361 49452
 Application No. G-11394 Permit No. G-10521...
 IN NAME OF

GIBSON LAND & LIVESTOCK CO.

Surveyed Nov. 12 1987, by T. Warren