

T. 6 S., R. 3 W., W. M.

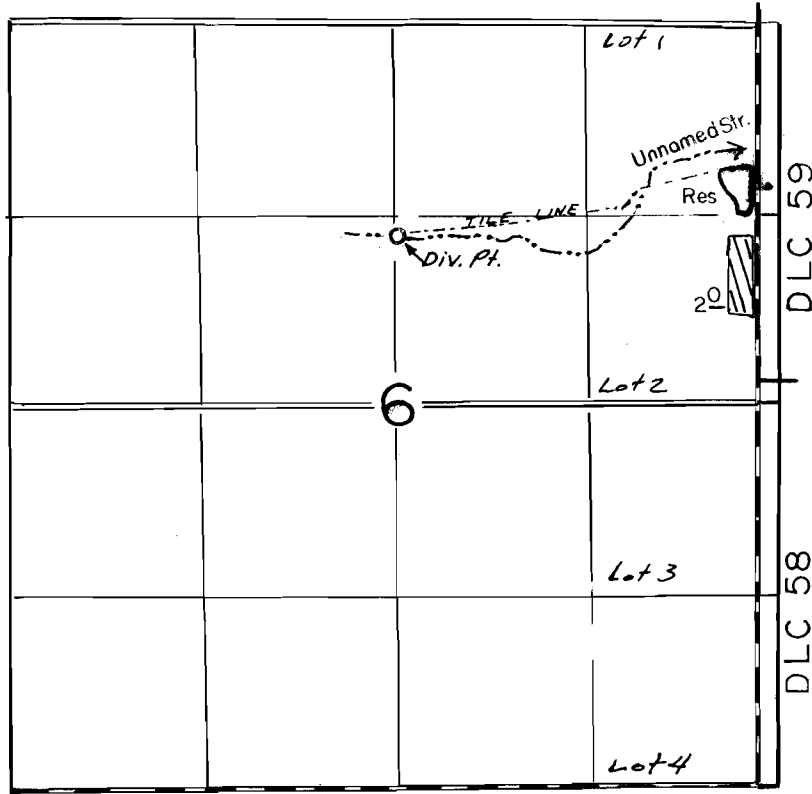

DIV. PT. LOC. 1000' N. & 2500' W., DAM LOC. 1320' N. & 100' W.,
 BOTH FROM THE S.W. COR, DLC. 59

SCALE: 1" = 1320'

FINAL PROOF SURVEY
 UNDER

R-62365 R-8311
 Application No. **62366**.. Permit No. **46105**.....
 IN NAME OF

..... **BERYL FORRESTER**

Surveyed .NOV..10.. 1987., by .B.W.BISHOP.....