

T.6S., R.3W., W. M.

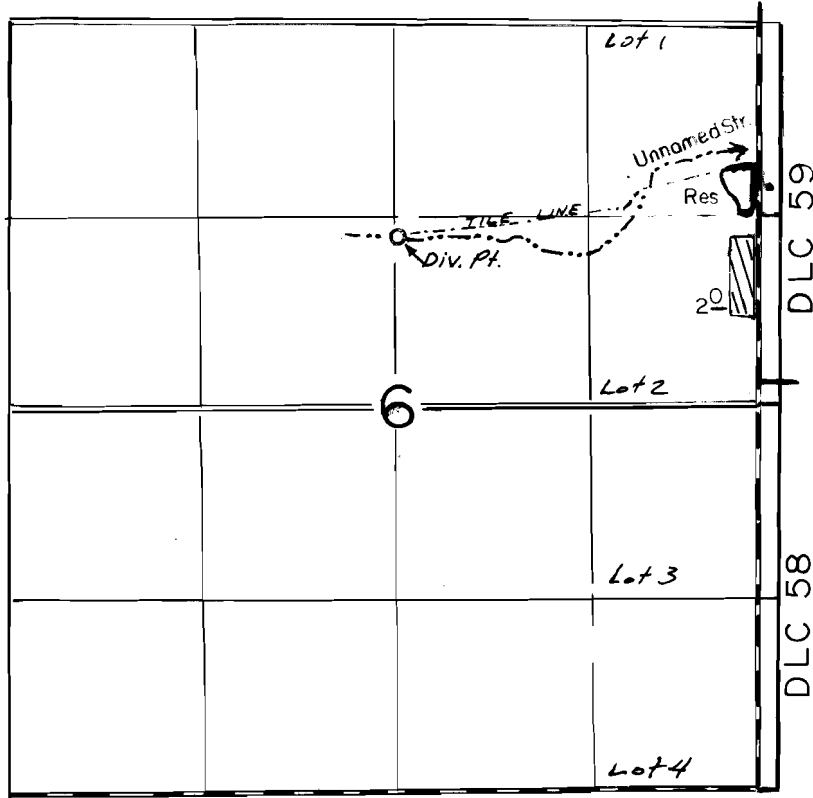

DIV. PT. LOC. 1000' N. & 2500' W., DAM LOC: 1320' N. & 100' W.,
 BOTH FROM THE S.W. COR. DLC. 59

SCALE: 1" = 1320'

FINAL PROOF SURVEY
 UNDER

R-62365 R-8311
 Application No. **62366** Permit No. **46105**.....
 IN NAME OF

..... **BERYL FORRESTER**

Surveyed NOV. 10. 1987., by B.W. BISHOP.....