

T.35S., R.7E., W.M.

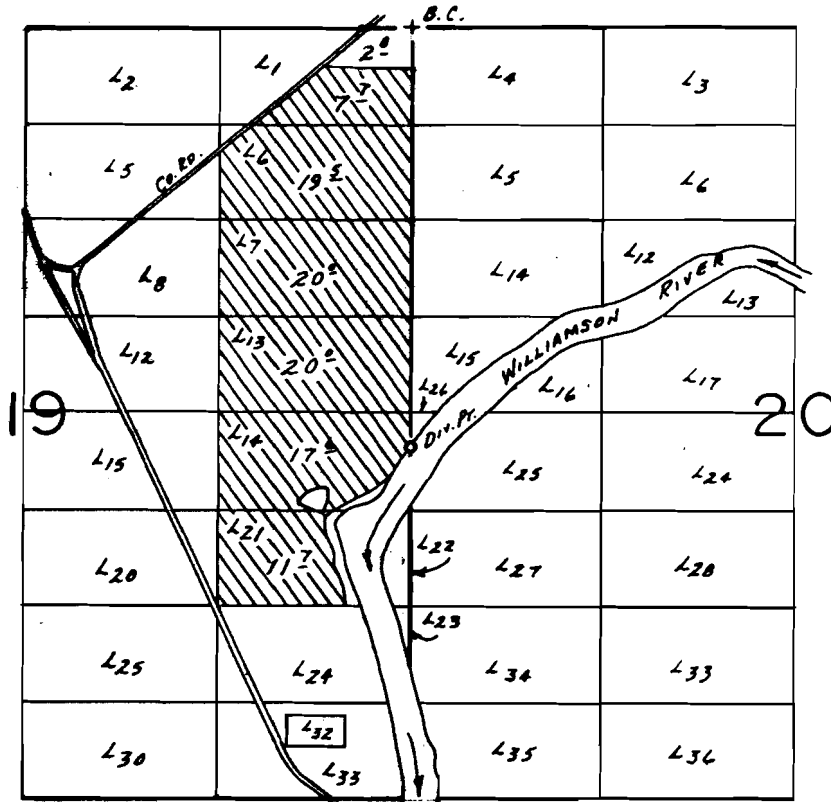
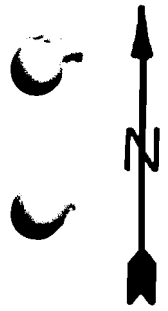

DIV. PT. LOC.: 2880'S. FROM NE COR. SEC. 19.

SCALE: 1"=1320'

FINAL PROOF SURVEY
UNDER

Application No. 52391... Permit No. 37423.....
IN NAME OF

J. & T. RANCH CO. (TOM BENTLEY)

Surveyed Sept. 12... 1986, by B.W. BISHOP.....

1-29-86
BWB

CNO-1JJ-98