

T.5S., R.6W., W.M.

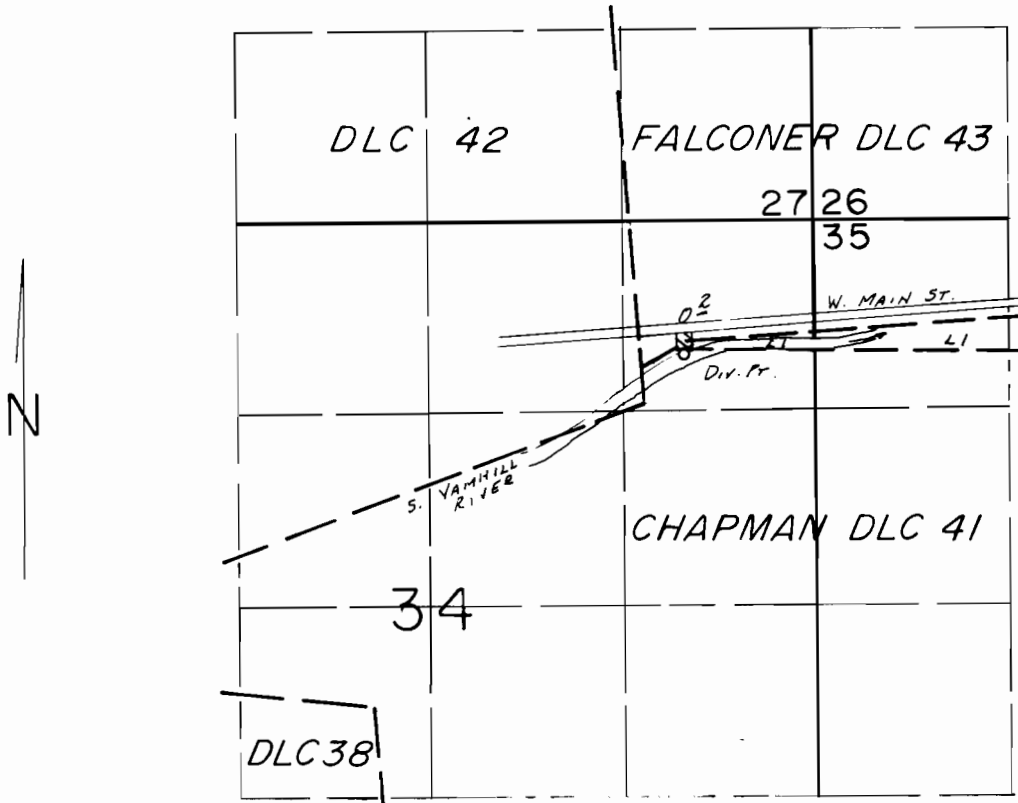

Div. Pt. Loc: 910 S. & 900 W. FROM NE COR. SEC. 34

SCALE: 1" = 1320'

FINAL PROOF SURVEY
UNDER

Application No. 5296!... Permit No. 3998!.....
IN NAME OF

MARY J. STRONG

Surveyed Oct. 31... 1984, by P. PAGTER.....
July 7 1987 B.W. BISHOP