

# T.1S.,R.5W.,W.M.

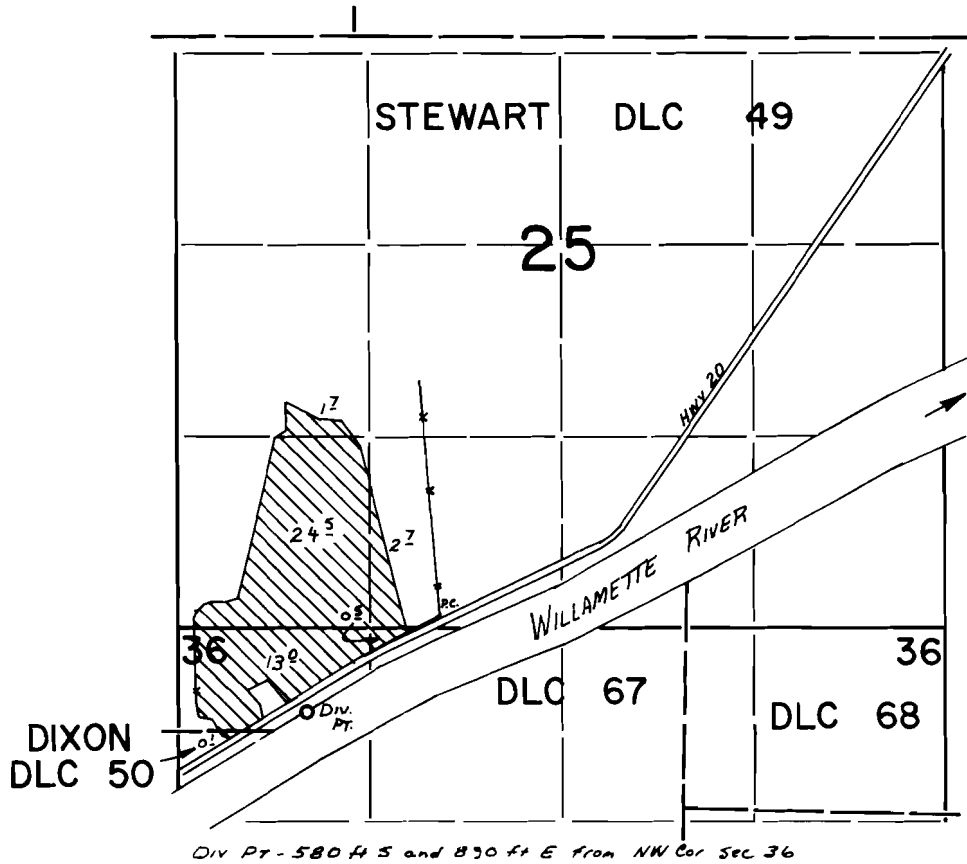

## FINAL PROOF SURVEY UNDER

Application No. .58612.. Permit No. ....44204...

IN NAME OF  
**MARY M. GOLDBLATT &  
ARTHUR L. MCFADDEN.....**

Surveyed .Aug..31.. 1982., by ..L.M.TOLL.....