

# T. 1S., R. 39E., W.M.

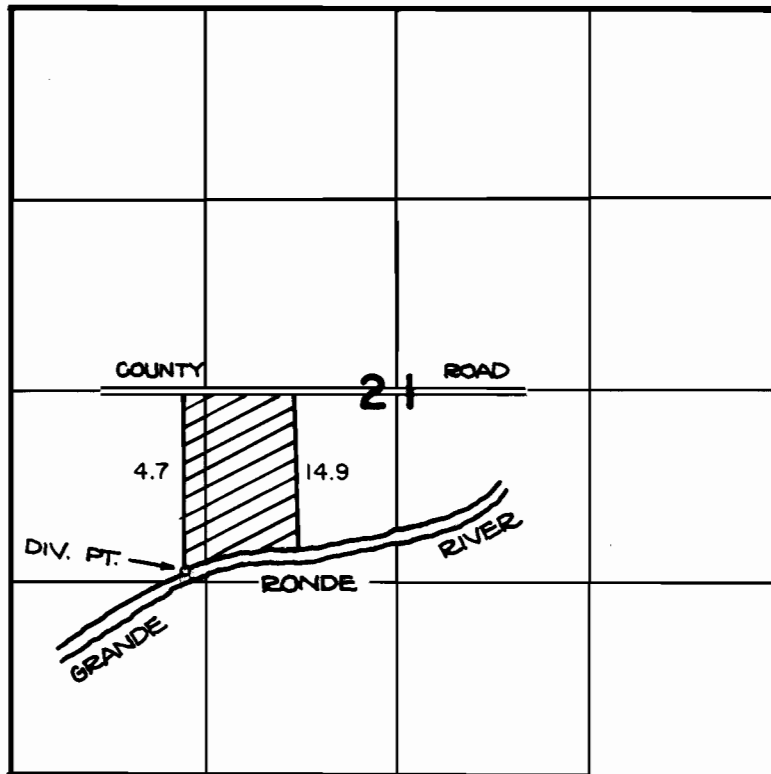

DIV. PT. LOCATION: 1150' S. AND 4110' W. FROM THE E. 1/4 CORNER OF SECTION 21.

## FINAL PROOF SURVEY UNDER

Application No. 59270 Permit No. 44530  
IN NAME OF

JACK A. Mc GOLDRICK

Surveyed AUG. 22, 1983, by V. CHURCH