

T. 2N., R. 26E., W.M.

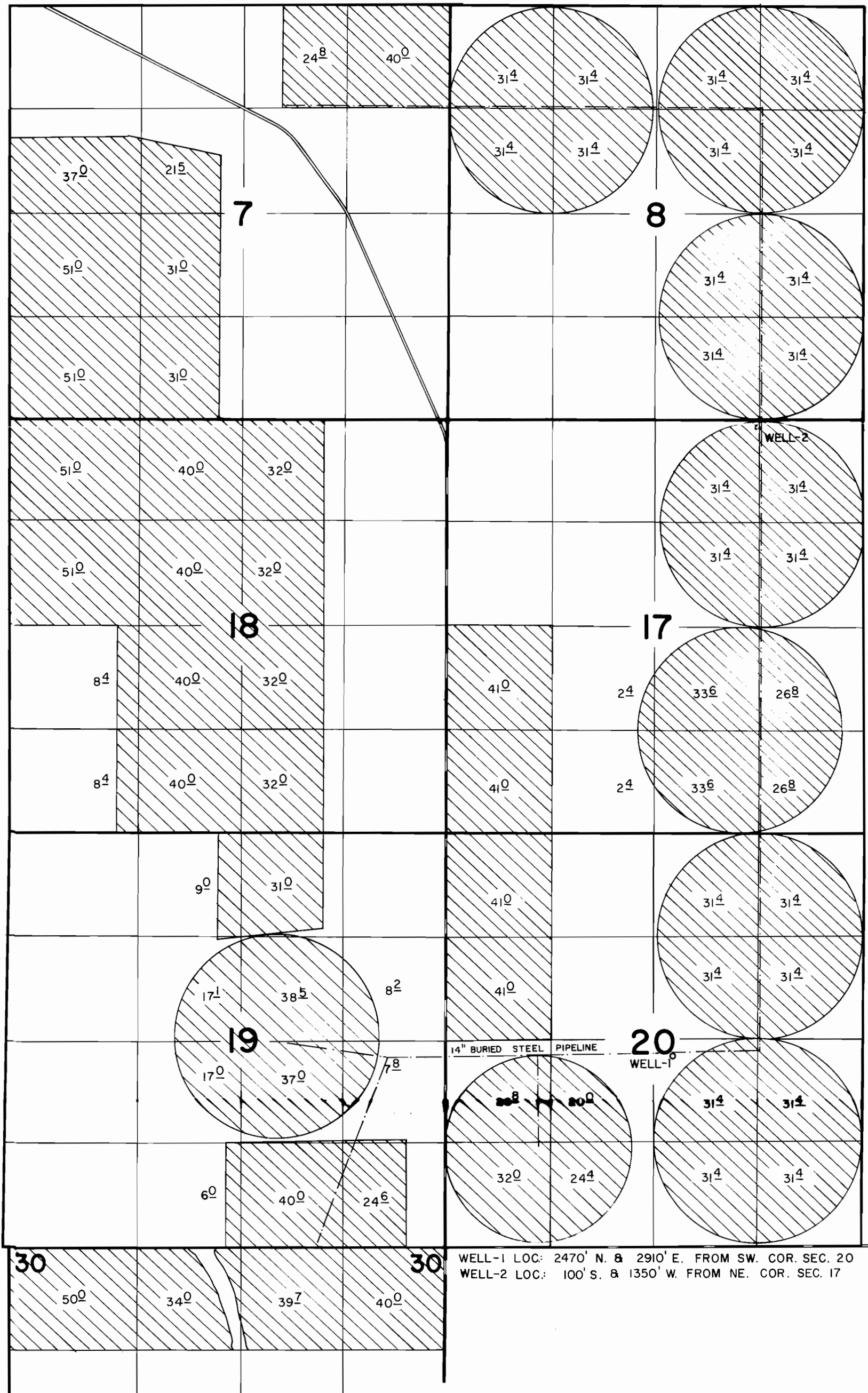

WELL-1 LOC: 2470' N. & 2910' E. FROM SW. COR. SEC. 20
 WELL-2 LOC: 100' S. & 1350' W. FROM NE. COR. SEC. 17

FINAL PROOF SURVEY UNDER

Application No. G-4025 Permit No. G-3777
G-4782 G-4504
 IN NAME OF

FAR WEST FARMS

Surveyed APRIL 17 1974, by D. NORBY

dlb