

T.6S., R.1W., W.M.

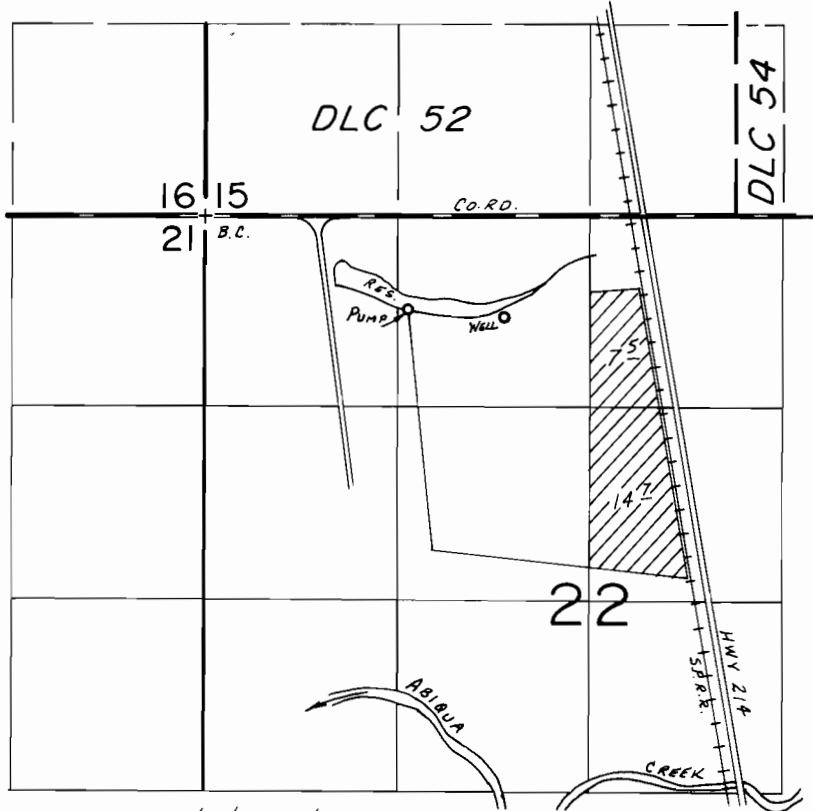

WELL LOC.: 700'S. & 2050'E. FROM NW COR. SEC. 22.

SCALE: 1"=1320'

FINAL PROOF SURVEY UNDER

Application No. G-10462 Permit No. G-9643.....
IN NAME OF

.....DENNIS SCHIEDLER.....

Surveyed May 22, 1986, by B.W. BISHOP.....