

T. 14 S., R. 5W., W.M.

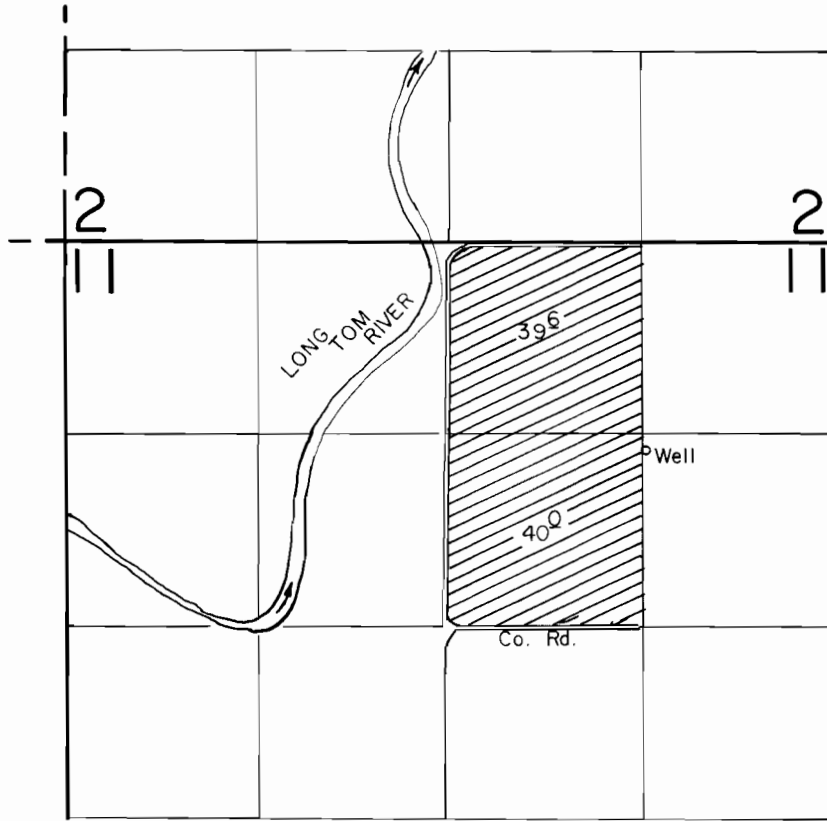

Well Loc.: 1430' S. & 1300' W. from NE Cor. Sec. 11.

Scale: 1" = 1320'

FINAL PROOF SURVEY
UNDER

Application No. G-9794. Permit No. G-9869...
IN NAME OF

CHRIS C. & ELIZABETH J. LINDSETH

Surveyed Sept. 22, 1987., by T. Warren.....