

# JOHN J. THENNES GROVE

SITUATED IN  
 D.L.C. 47, SECTION 27, T.26 S., R.6 W., W.M.  
 DOUGLAS COUNTY, OREGON

## FINAL PROOF SURVEY

UNDER  
 Application No. 58699, Permit No. 44290  
 IN NAME OF  
 MARIA C. SCHWIND  
 Surveyed June 23, 1982, by L.M. TOLL

SCALE 1" = 200'

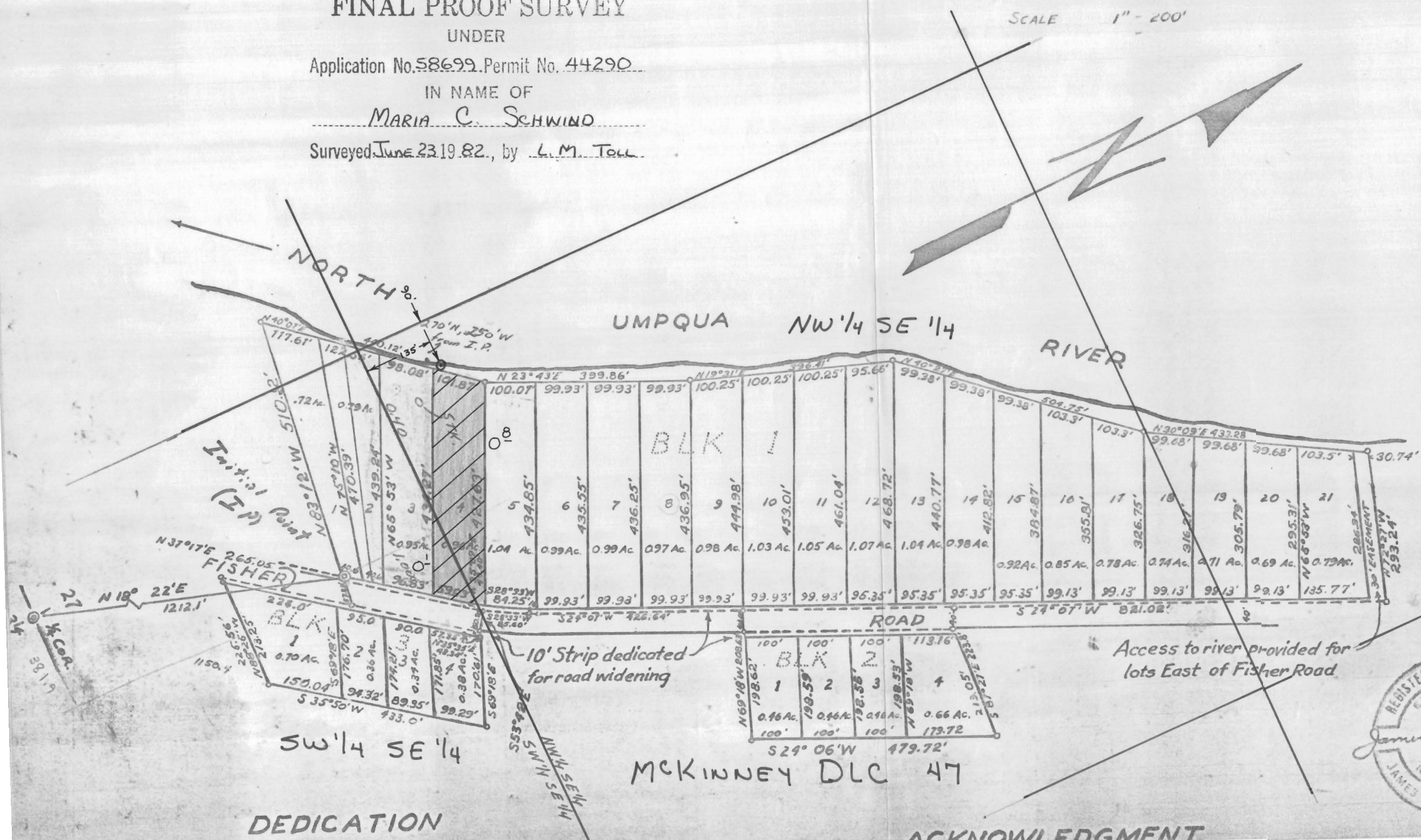

EN  
 I, JAMES  
 depose and say  
 with proper m  
 plat of which  
 Beginning  
 ground, from  
 34, T.26S, R.6W,  
 510.12 ft. to a  
 Umpqua River;  
 N 40° 07' E 44  
 N 40° 27' E 504  
 293.24 ft. to an  
 the Fisher Road  
 to an iron rod,  
 ft to an iron ro  
 thence S 24° 06'  
 208.63 ft. to an  
 road, and 40.0  
 thence S 24° 07'  
 10° C.R. S 28° 33' W  
 said Fisher R  
 170.61 ft. to an  
 iron rod; the  
 Easterly R-W  
 265.05 ft. to a  
 said road to  
 place of begin  
 area of 23.32  
 Excepting



Subscribed  
*James R. Daugherty*

I, James R.

DEDICATION

ACKNOWLEDGMENT