

T.6S. R.38E. W.M.

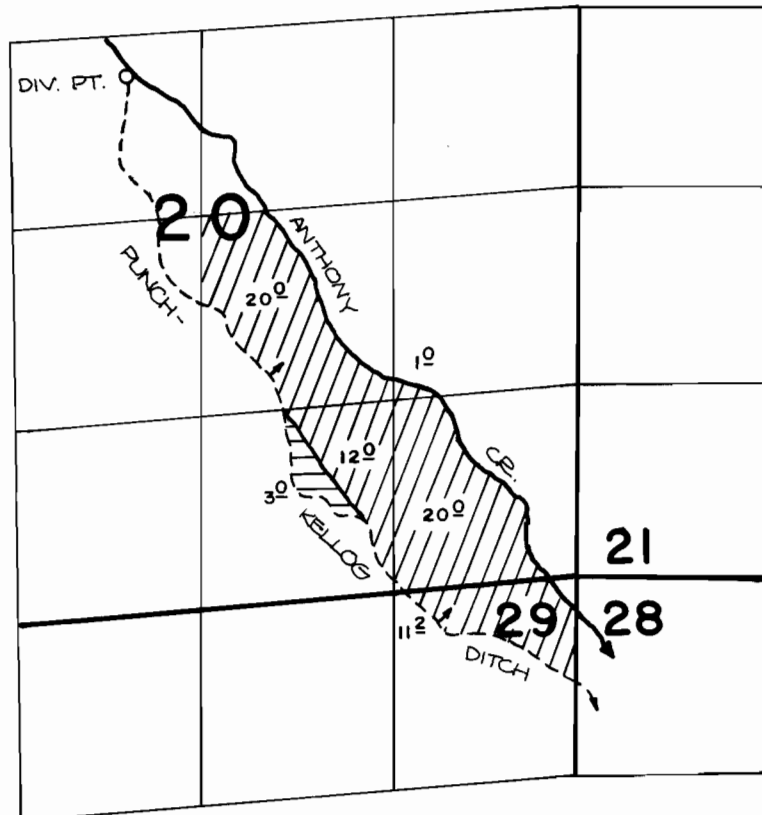

DIVERSION POINT IS LOCATED 1610'S. AND 2070'E. FROM THE N.W. CORNER OF SECTION 20.

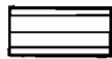

PRIMARY



SUPP'L

FINAL PROOF SURVEY

UNDER

Application No. **57965**.. Permit No. **44324**.....

IN NAME OF

OREGON DEPARTMENT OF FISH & WILDLIFE

Surveyed **SEPT. 23**.. 19**82**.. by **V. CHURCH**.....