

T. 5 S., R. 5 W., W. M.

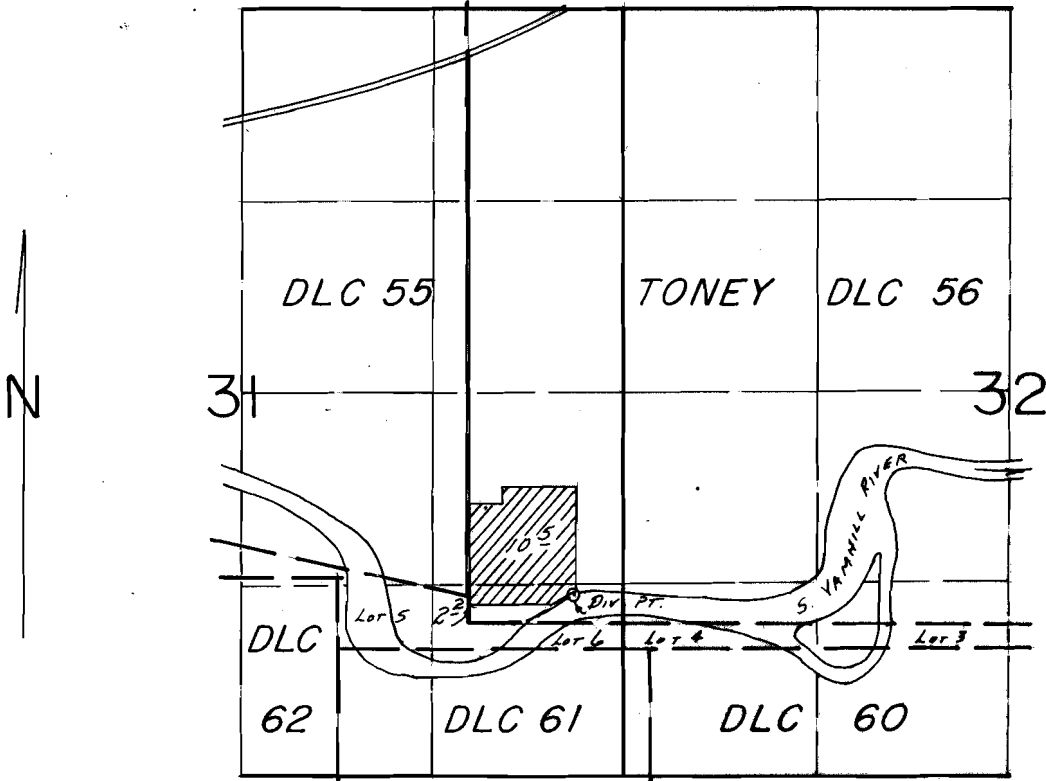

Div. Pt. Loc.: 200' N. & 740' E. FROM SW COR. TONEY DLC 56

SCALE: 1" = 1320'

**FINAL PROOF SURVEY**  
UNDER

Application No. 61294. Permit No. 46233.....  
IN NAME OF

.....MARK D. HURST.....

Surveyed July 9, 1987, by B.W. BISHOP.....