

T. 12 S., R. 5 W., W.M.

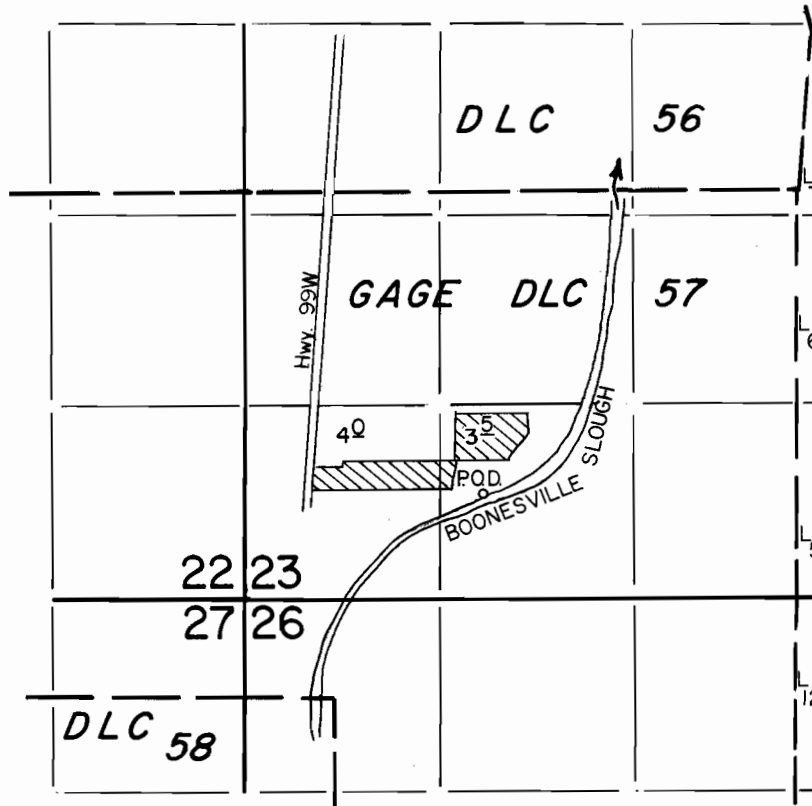

P.O.D. Loc. : 620' S. & 300' E. from NW Cor. SE⁴SW⁴ Sec. 23.

Scale : 1" = 1320'

FINAL PROOF SURVEY
UNDER

Application No. 64065 Permit No. 47102
IN NAME OF

ARTHUR WARREN SWARTZENDRUBER

Surveyed JULY 9 1984, by L. Toll
& APRIL 29 1987, by T. Warren