

8158  
62008

T. 5N., R. 26E., W.M.

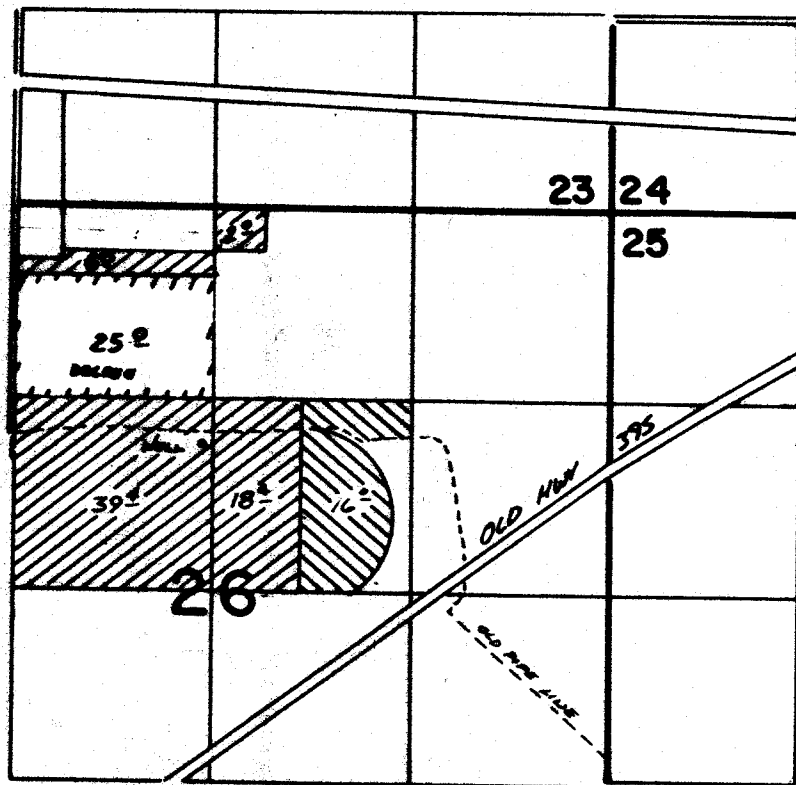

NEW COR. 1610'S E TO W. FROM N 1/4 COR. SEC 26

**FINAL PROOF SURVEY**  
UNDER



Per. G-8356



Per. G-8158

Application No. **G-8413** Permit No. **G-8158**  
**G-8960** **G-8356**  
IN NAME OF

.....**MAX HELLBERG**.....

Surveyed *March 4*, 19*87*, by *James L. Church*