

# T.16S., R.4W., W.M.

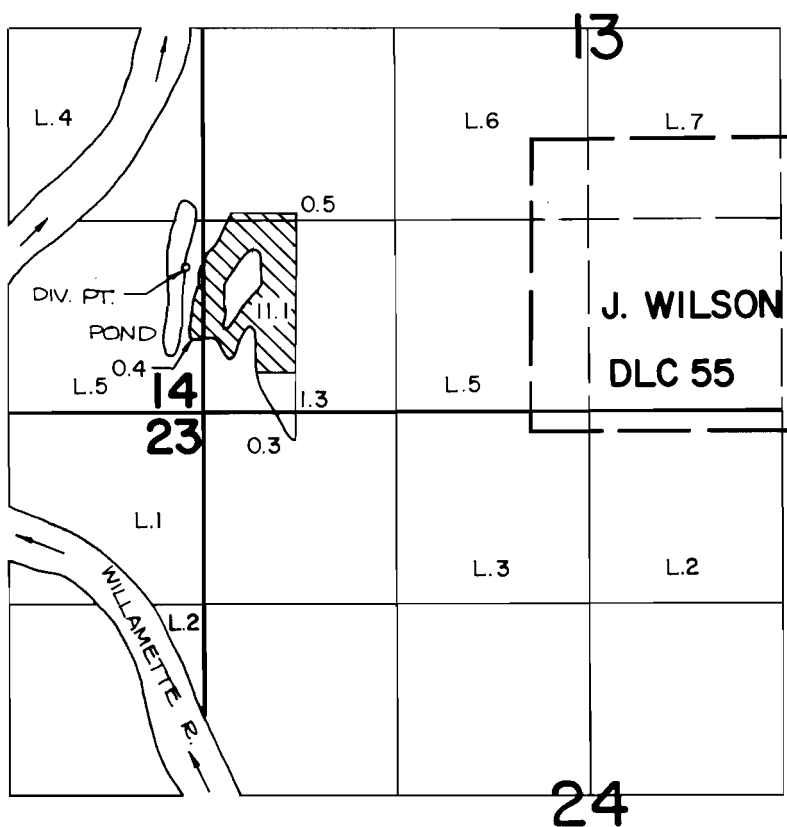

DIV. PT. LOCATION: 1000 FT. N. AND 110 FT. W. FROM THE S.E. CORNER OF SECTION 14.

## FINAL PROOF SURVEY UNDER

Application No. 56878. Permit No. 43133.....  
IN NAME OF

MICHAEL P. & MARY E. CATLIN.

Surveyed JUNE 27, 1984, by P. Patten.....



SCALE: 4" = 1 MILE

T 16 S R 4 W  
1" = 400'

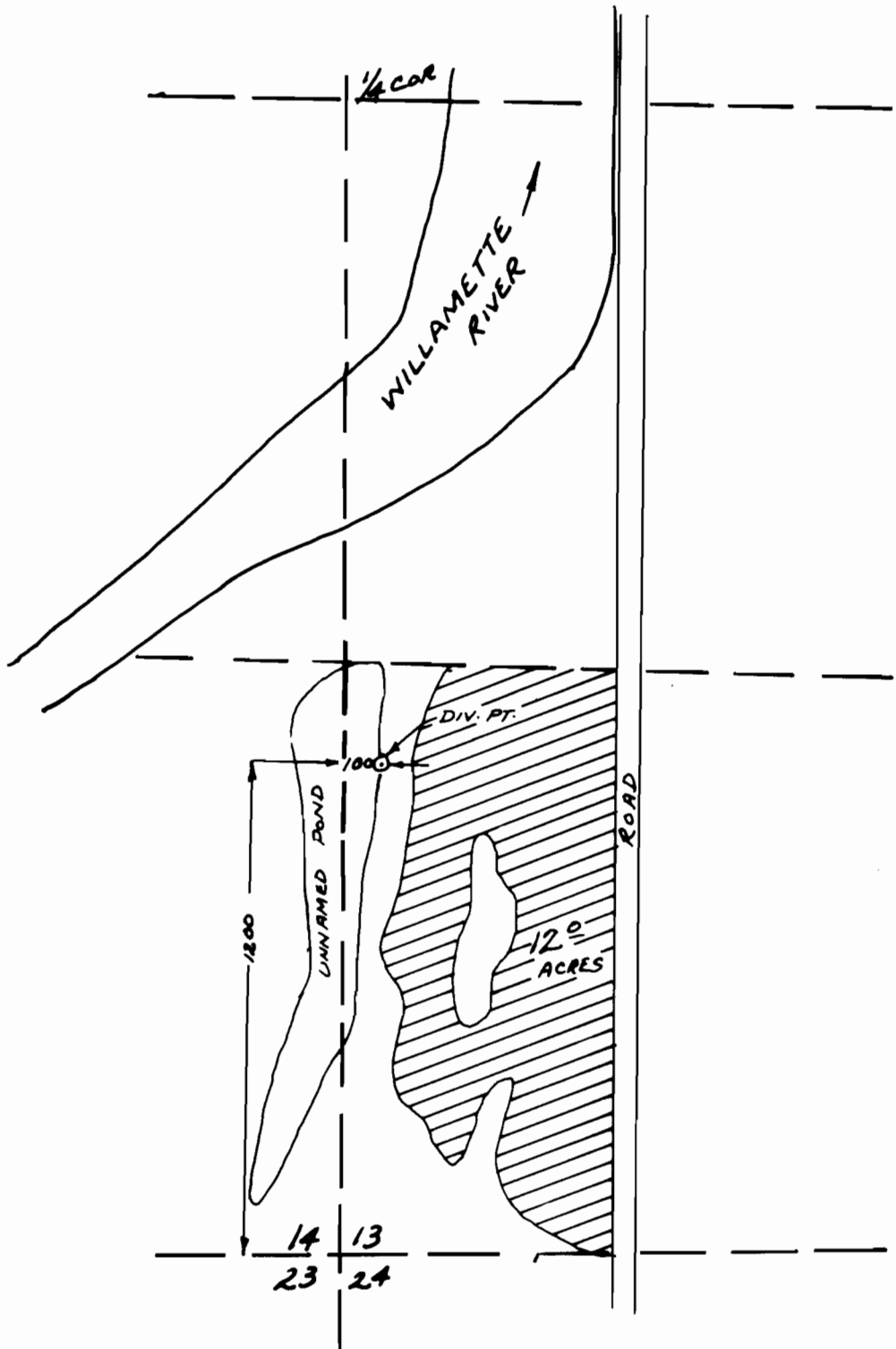

Application No. 56878 Permit No. 43133  
IN NAME OF

MR. & MRS. GARY GONLEY

Surveyed ..... 19..... by .....