

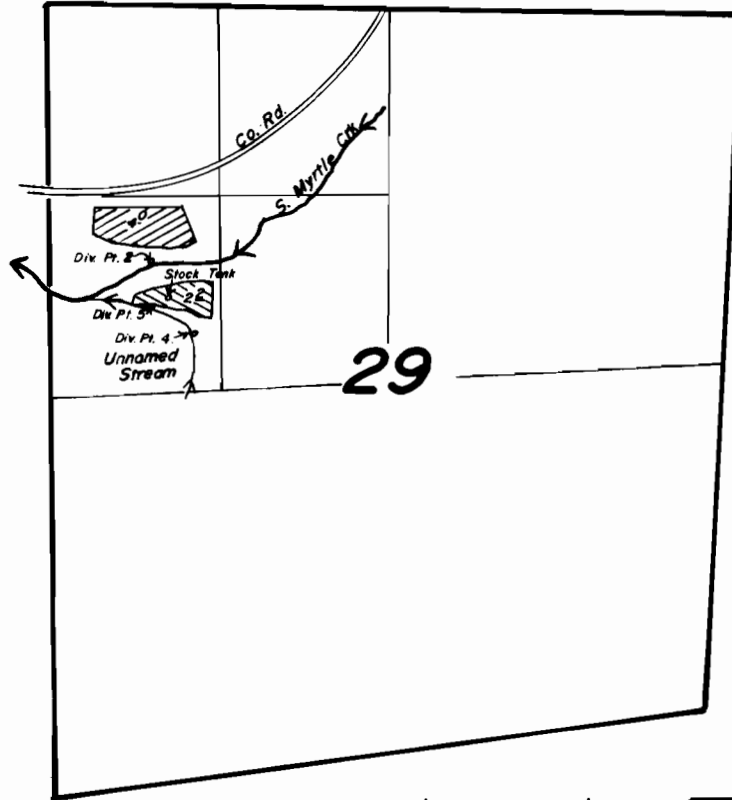

T. 29 S., R. 4W., W.M.



Div. Pts. : #2 Loc. : 450' S. & 470' W. 
#4 Loc. : 950' S. & 180' W. 
#5 Loc. : 750' S. & 180' W. 
all from NE Cor. of SW 1/4 NW 1/4 Sec. 29.

Scale: 1" = 1320'

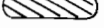
FINAL PROOF SURVEY
UNDER

Application No. 57778.. Permit No. 44Q19.....
IN NAME OF

GLENN E. LEWIS

Surveyed Sept. 5 1984, by Lynn Cashion.....