

T. 26 S., R. 3 W., W.M.

SECTION 19

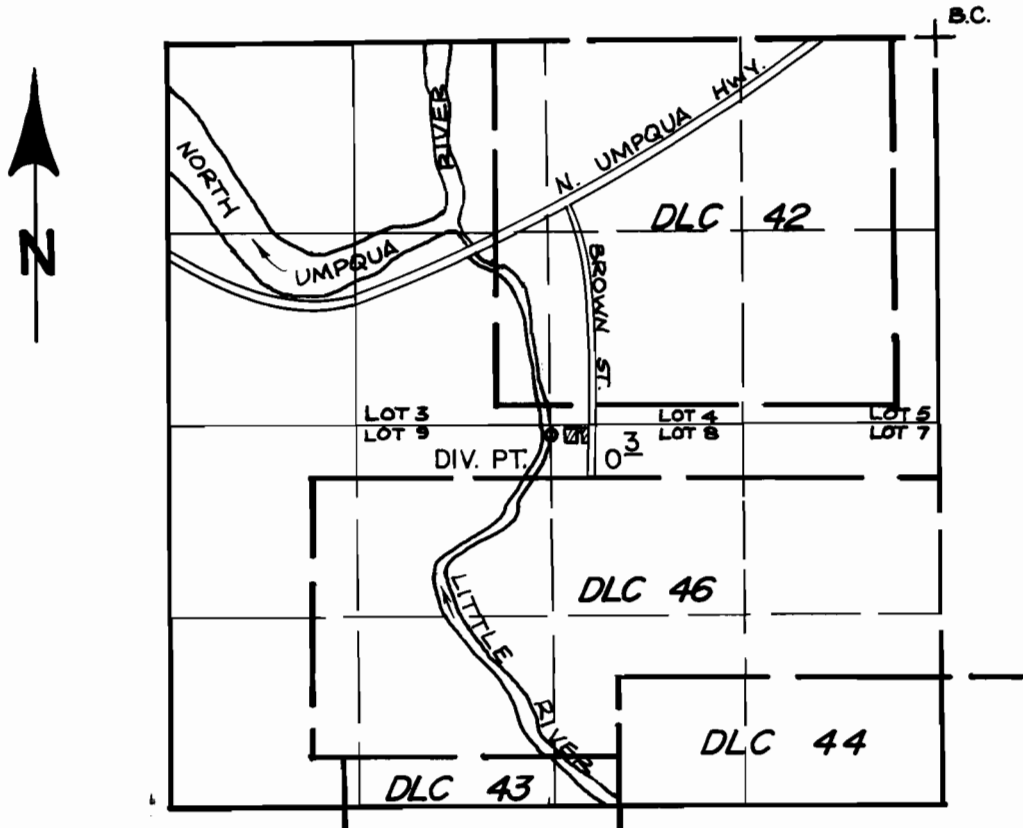

DIV. PT. IS LOCATED 2720' S. & 2660' W. FROM NE COR. OF SEC. 19

SCALE: 4" = 1 MILE

FINAL PROOF SURVEY UNDER

Application No. 60199 Permit No. 45144
IN NAME OF

MELVIN GRANT HARRIS

Surveyed JULY 25 1984, by L. E. CASHION