

# T.7S.,R.46E.,W.M.

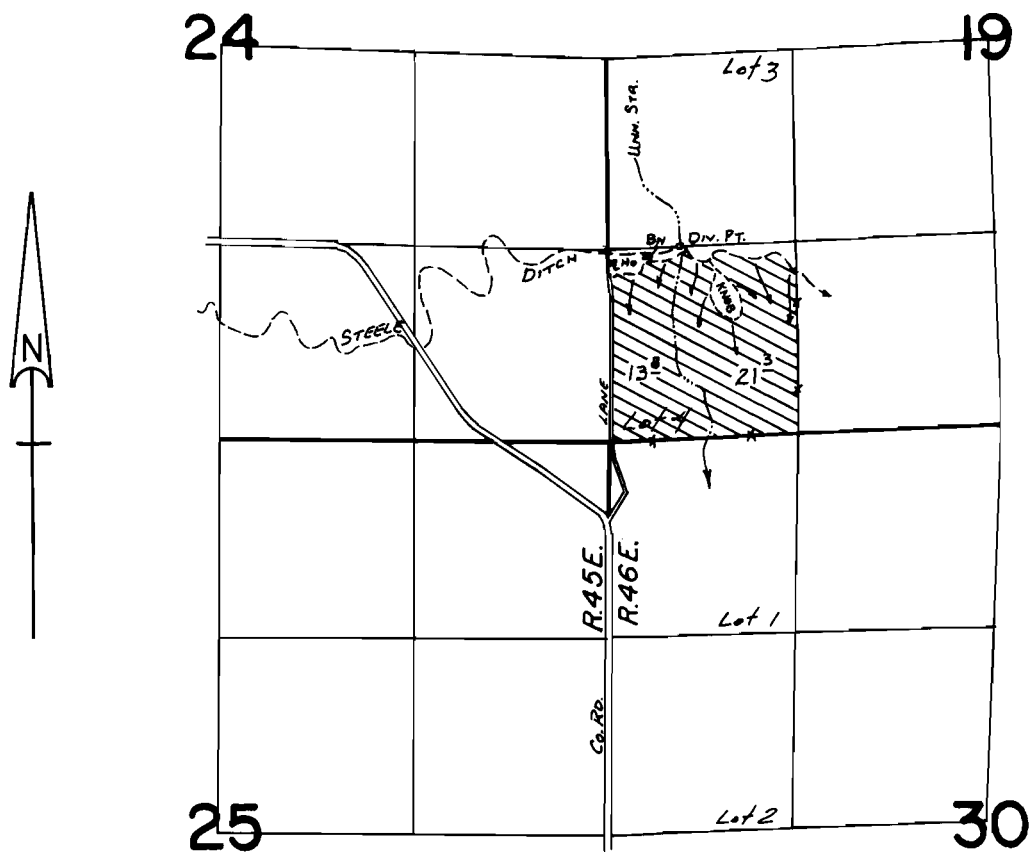

DIV. PT. - 1350 ft. N and 500 ft. E from SW Cor. Sec. 19

SCALE: 1" = 1320'

## FINAL PROOF SURVEY UNDER

Application No. 61713 Permit No. 45803  
IN NAME OF

PETER GOODMAN

Surveyed Aug. 15, 1985, by L. M. TOLL