

T.5S., R.7W., W.M.

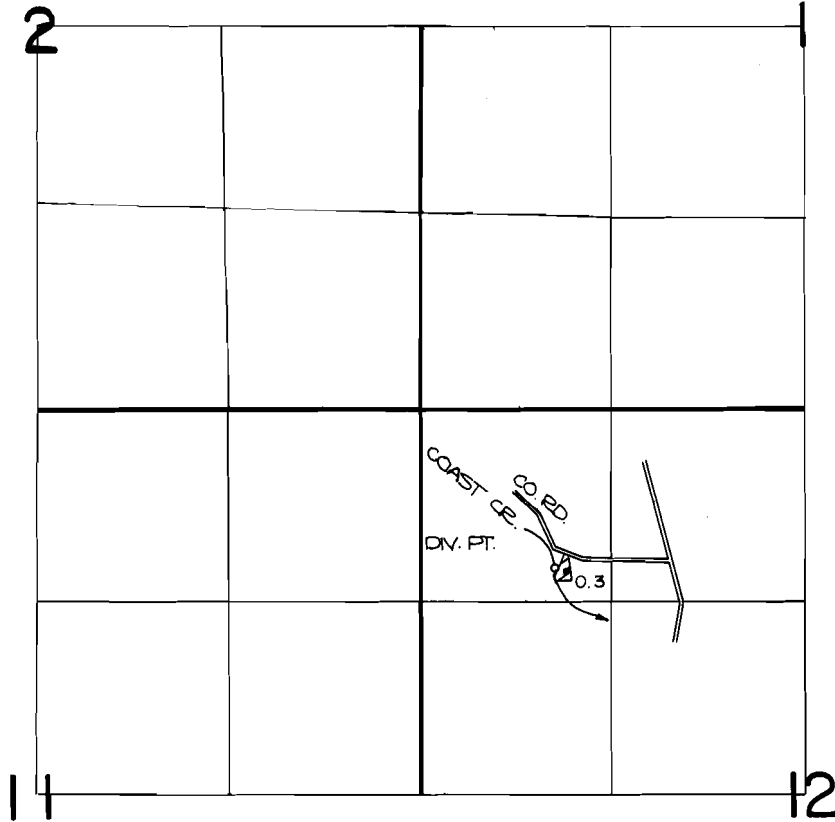

DIV. PT. LOCATION: 1080 FT. S. AND 910 FT. E. FROM THE N.W. CORNER OF SECTION 12.

FINAL PROOF SURVEY UNDER

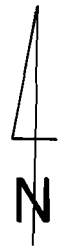

Application No. 61497... Permit No. 45859.....
IN NAME OF

SCALE: 4" = 1 MILE

.....BARBARA DRURY.....

Surveyed NOV. 8, 1984., by *P. Patten*.....