

# T.4S. R.4W. W.M.

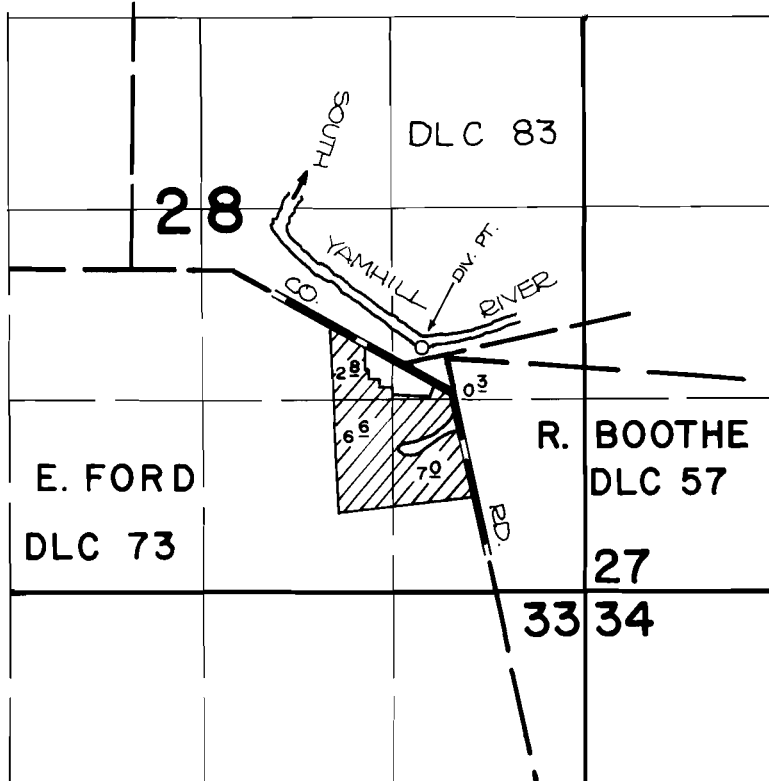

DIVERSION POINT IS LOCATED: .920 feet South and 1050 feet West from E 1/4 Corner Section 28.

## FINAL PROOF SURVEY UNDER

Application No. 61740.. Permit No. 45985.....  
IN NAME OF

...ROBERT M. JOHNSTONE

Surveyed SEPT. 30. 19.83., by P. Ogden.....