

NORTH

SCENIC

DRIVE

BREM

PROPHET

DRIVE

LANE

ALLEY

INLAND (NORTH HIGHLINE DR.)

HIGHWAY

NORTH HUMBOLT STREET

CANYON

RIVER

STREET

NORTH CANYON CITY BOULEVARD

HIGHLINE (VACATED) DR. 182

(VACATED) DR. 182

ADDITION

ADD

The following is a description of the land shown on this plat:
6.28-485 1/2 1/2 100 50 100 700'

ORD. 110
MAY E. SMITH
A. GARDNER
6.28-485 1/2 1/2 100 50 100 700'

DRIVE (VACATED)

ORD. 161

1/2 1/2 100 50 100 700'

W/4 NE 1/4 SEC 35 13 S. ... 31 E. W.M.

GRANT COUNTY

1" = 100'

N. 1/4 COR.

100
6.77 Ac.

SEE MAP 13 31 26

CR.

N. 13° 15' W.
614.8'

1195'
1150'
1065'
760'

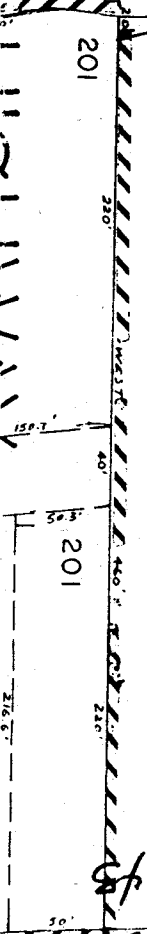
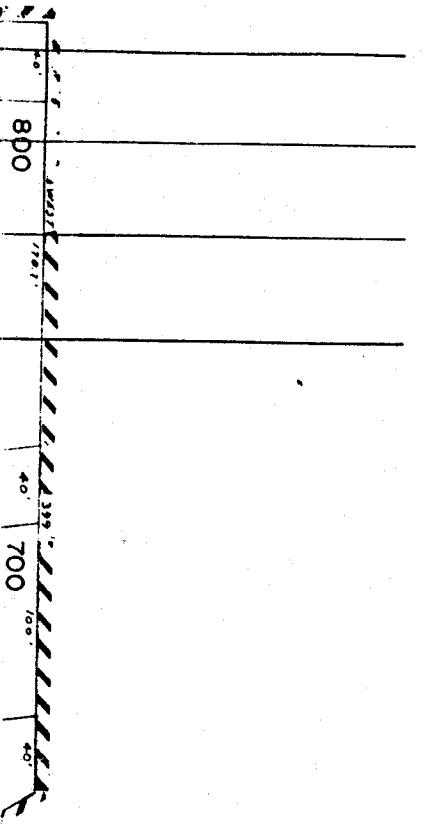

FINAL PROOF SURVEY

3-2

UNDER

Application No. 63907 Permit No. 47012 66747

63908 47013 66748

64053 47043 62647

64066 47103 66749

IN NAMES OF

HERMAN HENDRICKS

WILLIAM G. & CATHERINE A. GIBBS

MARY E. SMITH

CHARLES C. & LUCILLE CARSON

Surveyed June 28, 1983 by R. W. Cettel

BURNS HWY 80'

JOHN DAY 70 + 24 PC 1° 38' C.L.

P-47012
-47015
-47103
-47043