

G10065  
76114  
62113

T. 4N., R. 29E., W.M.

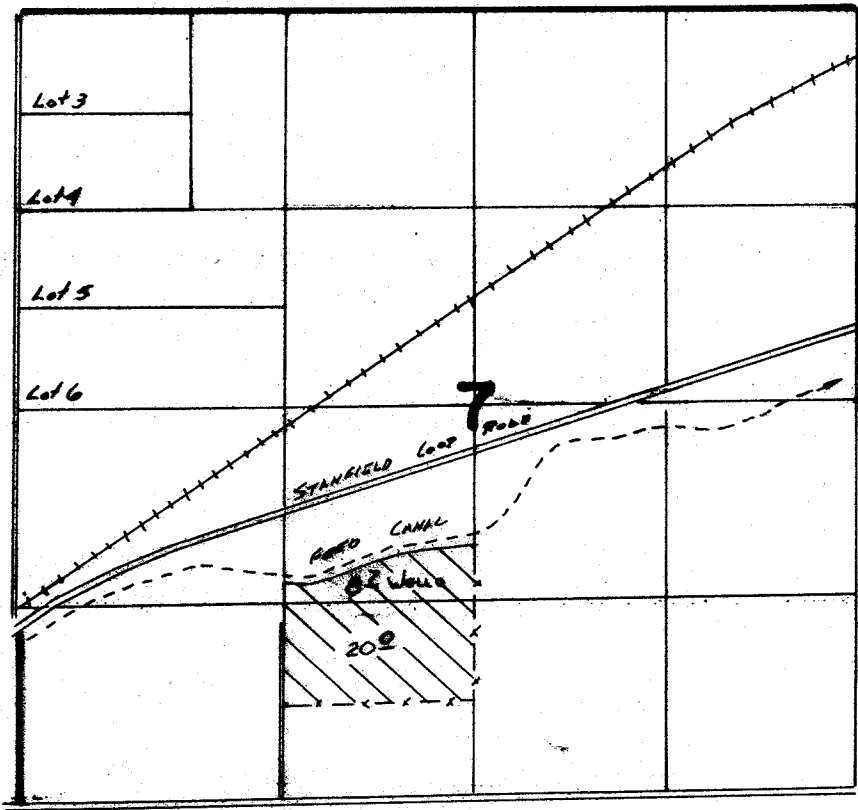

Well Loc: 1200'S. & 240' W. FROM CENTER COR SEC 7

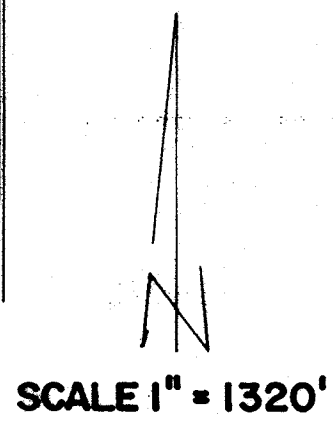

**FINAL PROOF SURVEY**  
UNDER

Application No. **G:10981** Permit No. **G:10065**  
IN NAME OF

**KENNETH W. & MARGARET A. BROWN**

Surveyed 2:14..... 1987., by V.L. Church.....