

T.9S., R.1E., W.M.

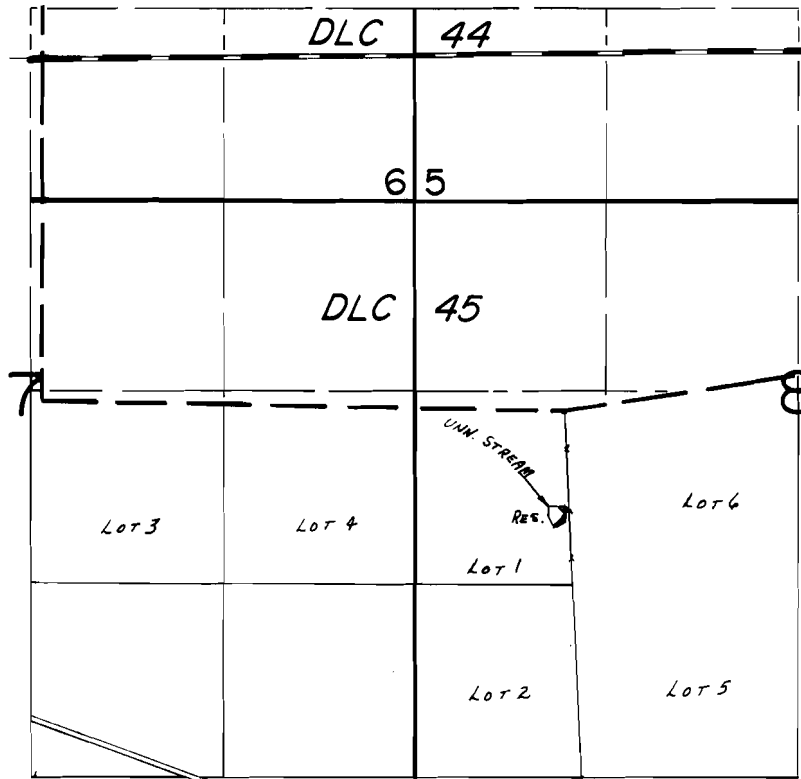

Div. Pt. Loc.: 440 N. & 1040 E. FROM W 1/4 COR. SEC. 8.

SCALE: 1"=1320'

FINAL PROOF SURVEY UNDER

R-63707 R-8469
Application No. 63708... Permit No. 46884.....
IN NAME OF

.....AL SILBERNAGEL.....

Surveyed July 30, 1984, by B.W. BISHOP.....