

T.8S., R.6W., W. M.

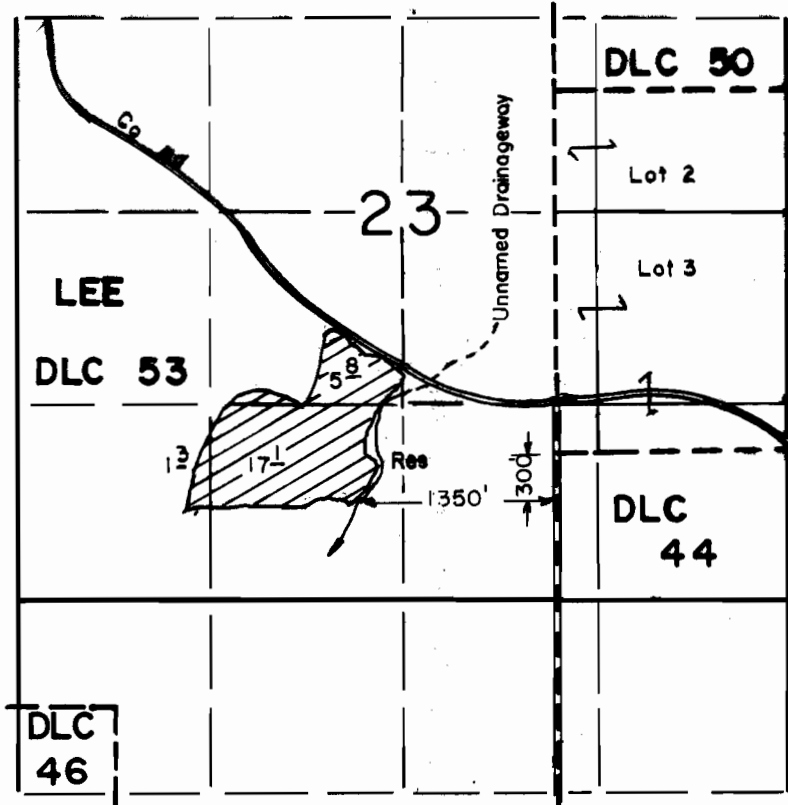

SCALE: 1" = 1320'

**FINAL PROOF SURVEY**  
UNDER

R- 68226                      R- 10099  
Application No. 68227      Permit No. 49147  
IN NAME OF

..... JIMMY EVANS .....

Surveyed MAY 28, 1987, by B.W.BISHOP.....

T.8S. R.6W. W.M.

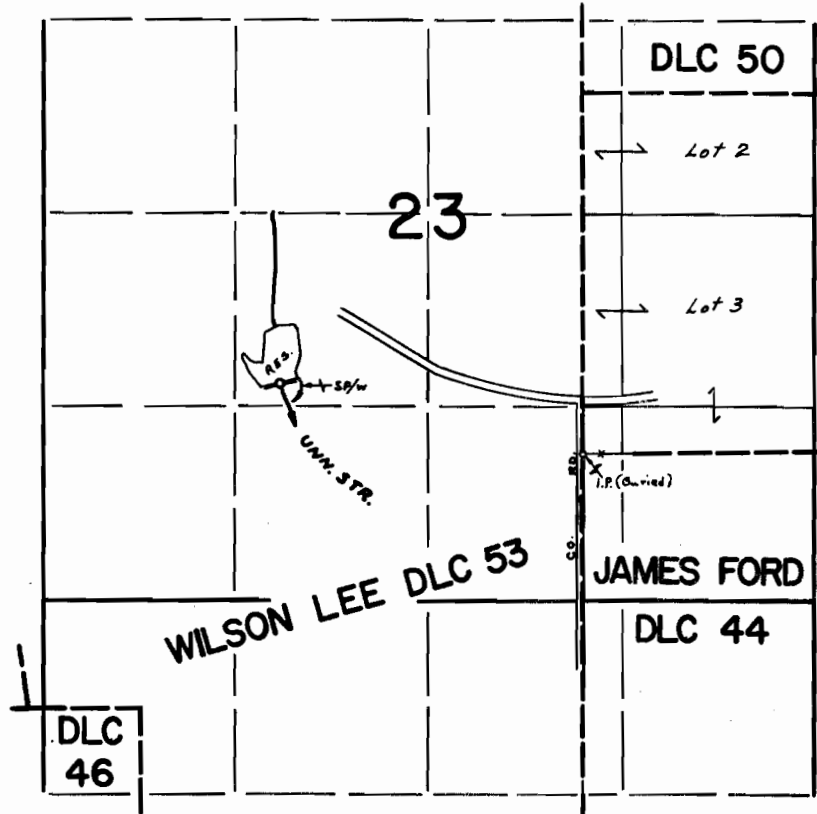

Dam Located: 480' N. & 2070' W. From NW. cor. James Ford DLC 44

**FINAL PROOF SURVEY**  
UNDER

Application No. R-41645 Permit No. R-4690  
IN NAME OF

JIMMY W. EVANS

Surveyed MARCH 28 1973, by R. MUCKEN

RECEIVED

NOV 1 1994

WATER RESOURCES DEPT  
EMER. SERV.

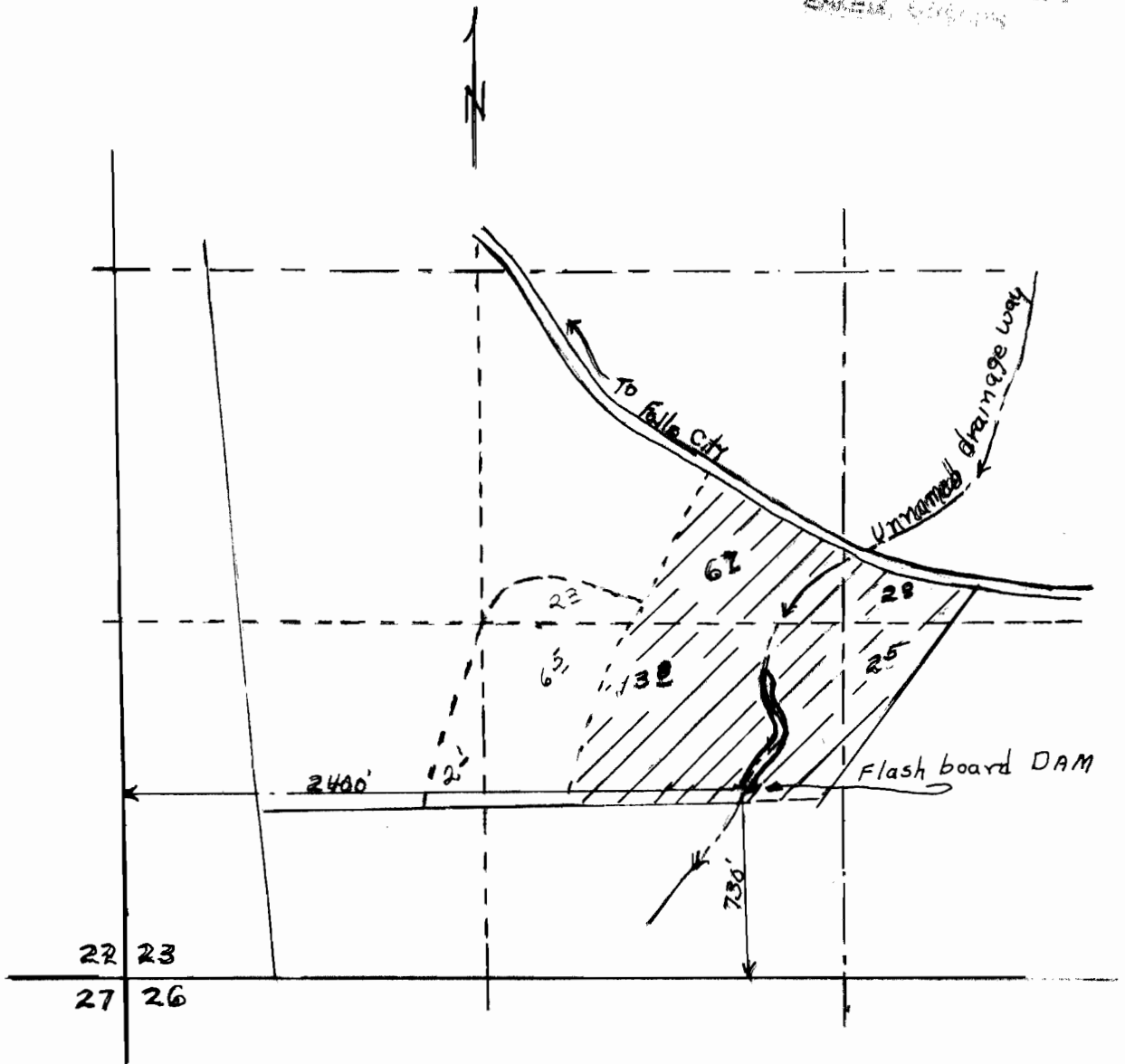

22 23  
27 26

Jimmy Evens  
Sec 23 T8S R6W  
Scale 1" = 660'

Application No. 6822) E R-68226  
Permit No. 49147 R10099