

T.8S., R.6W., W. M.

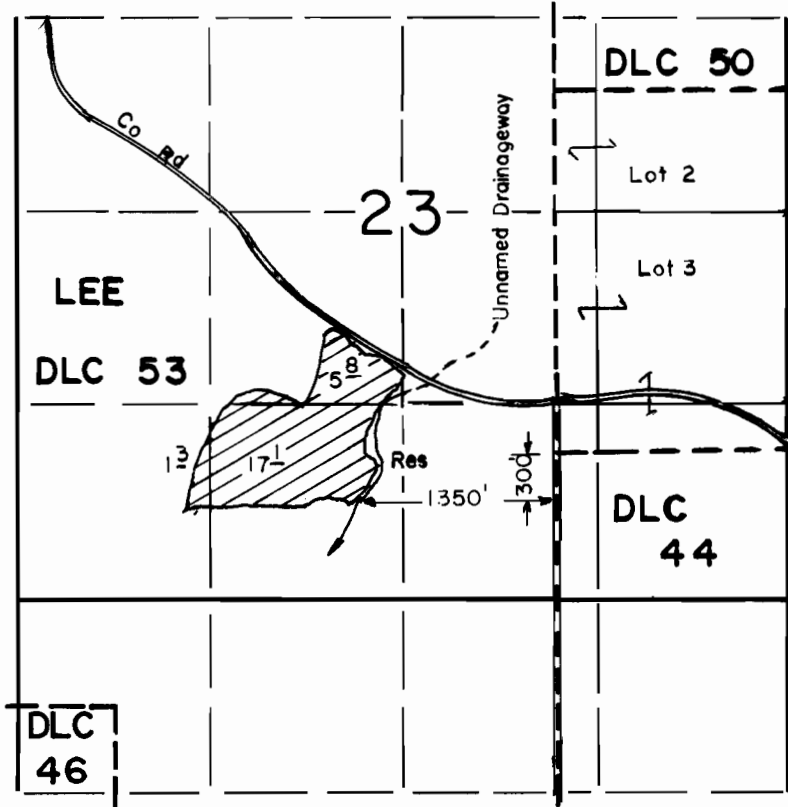

SCALE: 1"=1320'

FINAL PROOF SURVEY UNDER

R- 68226 R- 10099
 Application No. 68227 Permit No. 49147
 IN NAME OF

JIMMY EVANS

Surveyed MAY 28, 1987, by B.W.BISHOP

T.8S. R.6W. W.M.

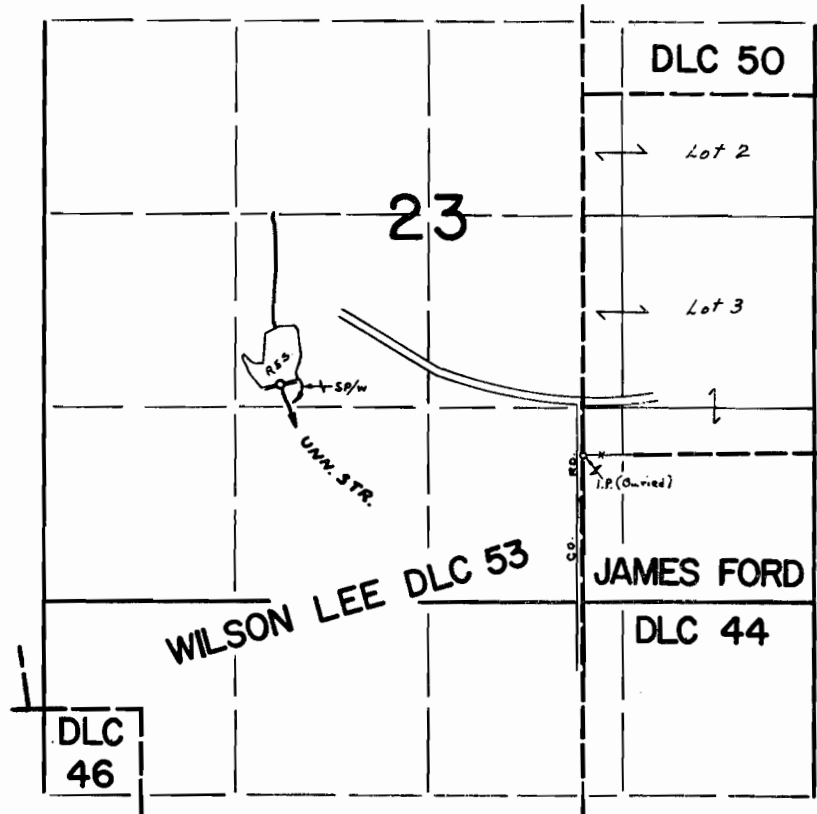

Dam Located: 480' N. & 2070' W. from NW. cor. James Ford DLC 44

FINAL PROOF SURVEY
UNDER

Application No. R-41645 Permit No. R-4690
IN NAME OF

JIMMY W. EVANS

Surveyed MARCH 28 1973, by R. MUCKEN