

T. 30 S., R. 5 W., W. M.

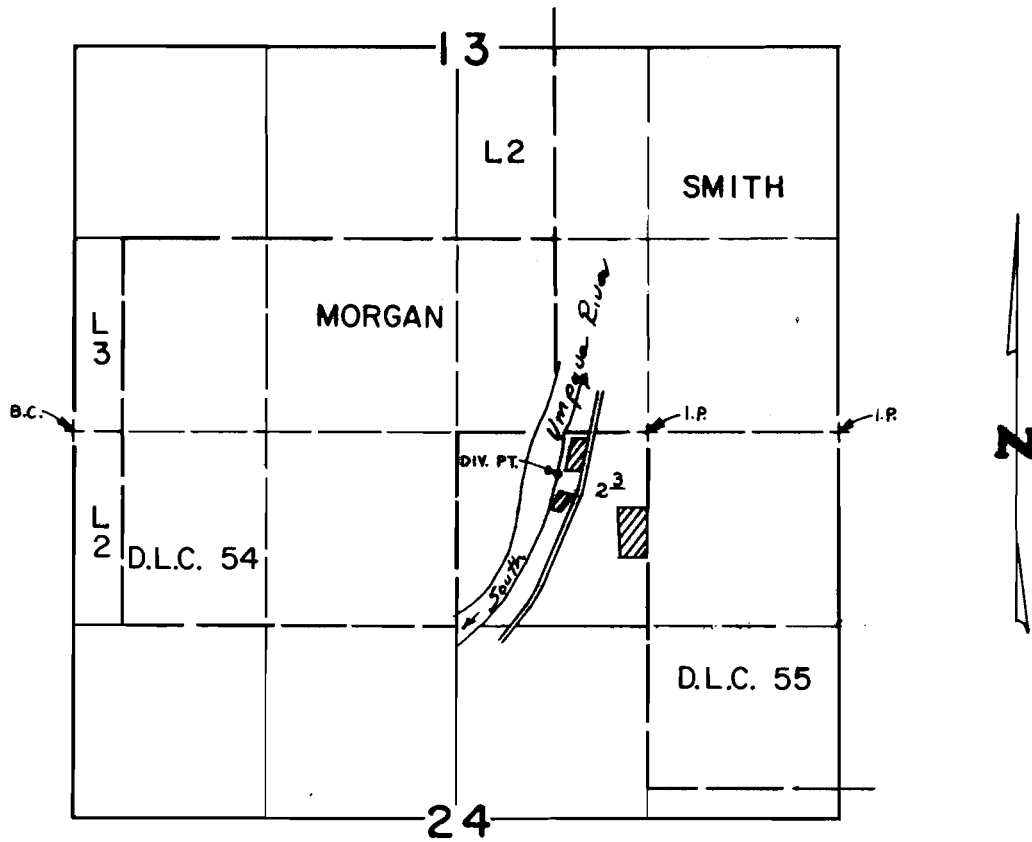

DIV. PT. LOCATED 280'S. & 1,940'W FROM N.E. COR. SEC. 24

SCALE: 4" = 1 mile

FINAL PROOF SURVEY UNDER

Application No. 63033.. Permit No. 46639.....
IN NAME OF

.....JOSEPH R. BORITS.....

Surveyed JUNE...5., 1984., by ..L...CASHION....