

T.12S., R.3W., W.M.

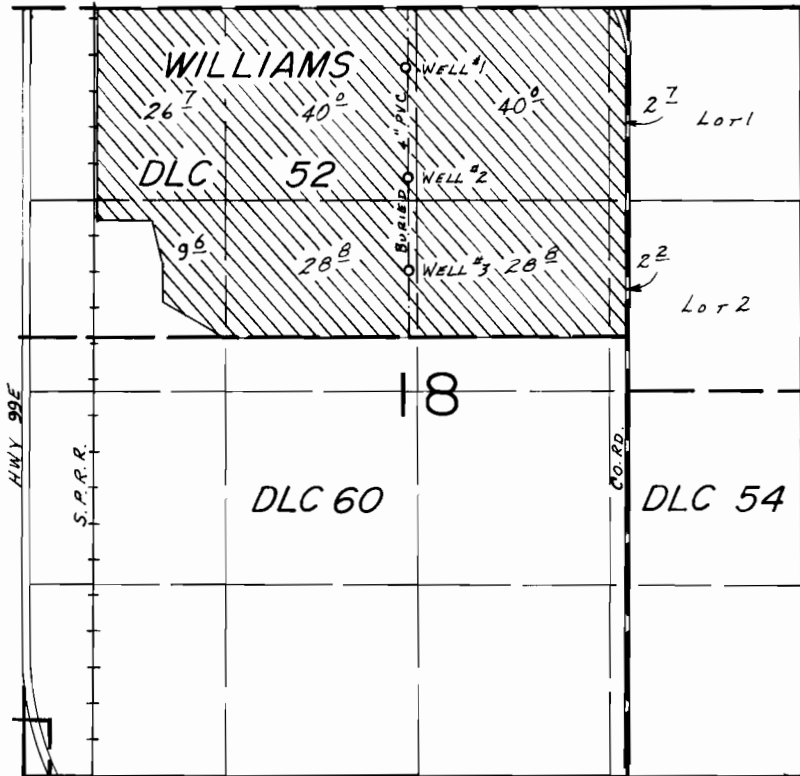

WELLS LOC.: #1- 400'S. & 1500'W., #2- 1160'S. & 1500'W., #3- 1800'S. & 1500'W., ALL FROM NE COR. WILLIAMS DLC 52.

SCALE: 1" = 1320'

FINAL PROOF SURVEY UNDER

Application No. G-6996. Permit No. G-6500...
IN NAME OF

JENKS HATCHERY, INC.

Surveyed June 8... 1984, by L.M. TOLL

BWB