

T.6S., R.4W., W.M.

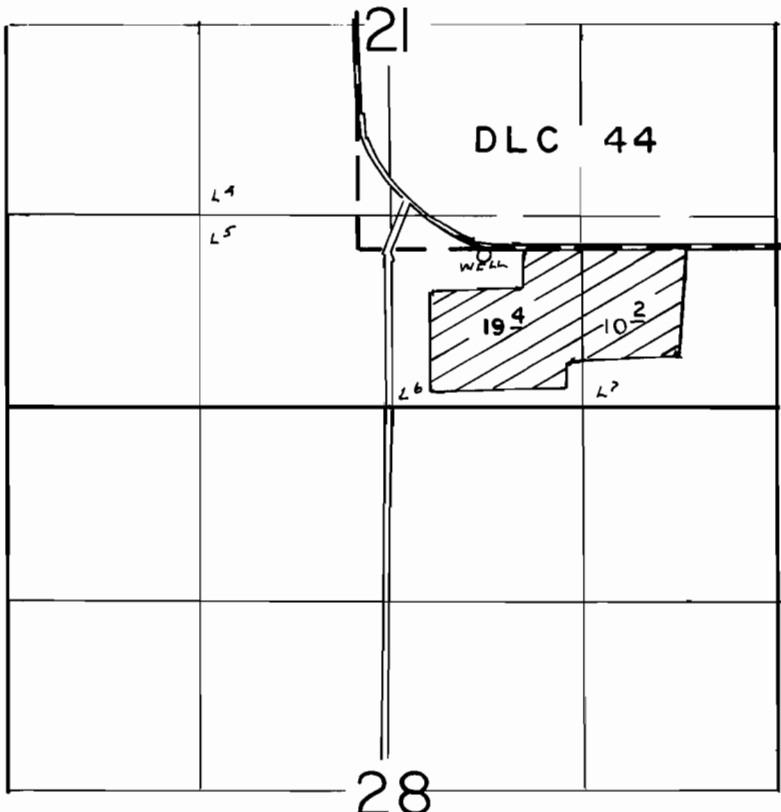

Well Located 20'S & 880'E From SW Corner D L C 44

SCALE: 1"=1320'

FINAL PROOF SURVEY
UNDER

Application No. G-10251. Permit No. G-10145.....
IN NAME OF

.....**BARBARA G WILSON**.....

Surveyed JULY 2..... 1987., by B.W. BISHOP.....