

T.5&6S.,R.3W.,W.M.

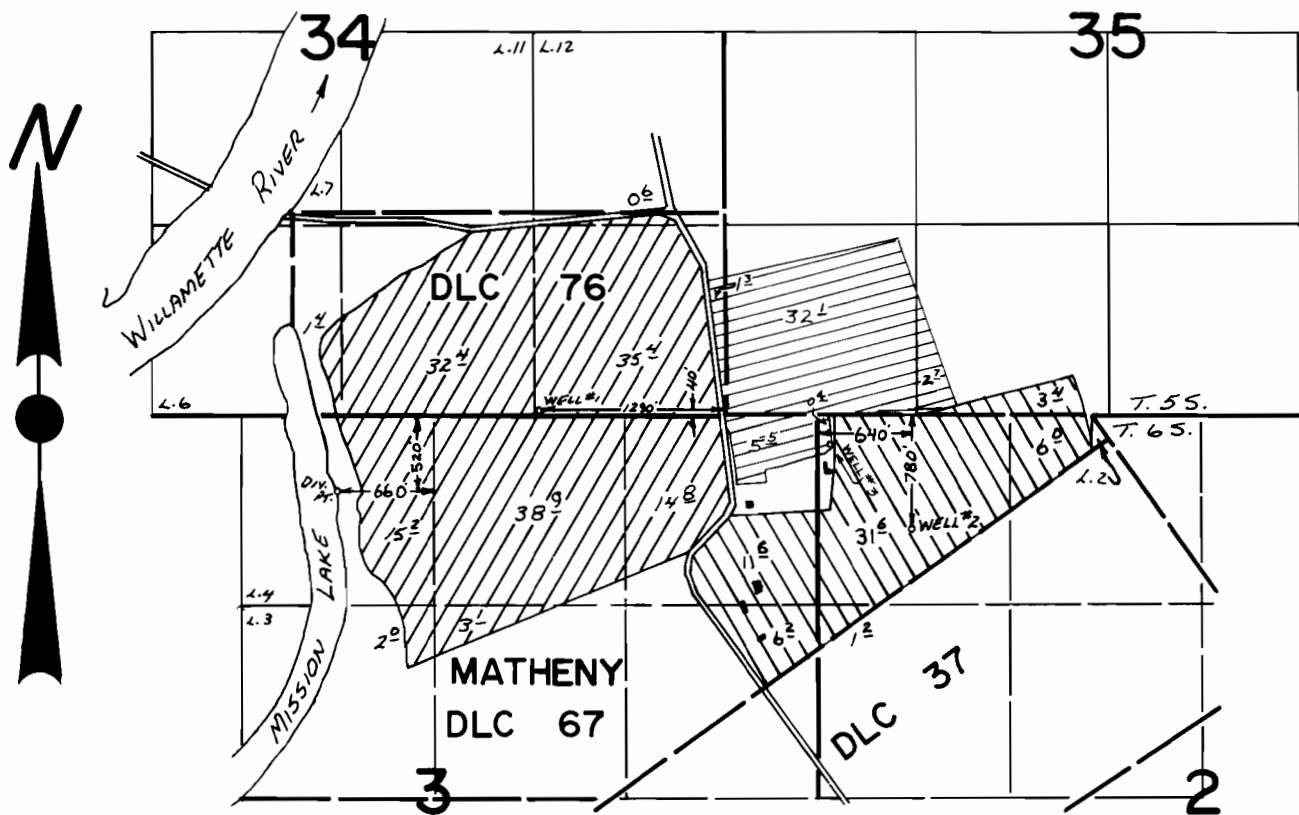

Well #3 Loc.: 200' S. & 90' E. from NW Cor. Sec. 2.

Scale: 1"=1320'  
**FINAL PROOF SURVEY**  
UNDER

G-7790  
G-5416  
G-5417

G-8010  
G-5347  
G-5348

Application No. 49007 Permit No. 36687  
IN NAME OF

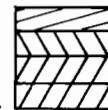

- Supplemental

BYRON H. LAFOLLETTE

Surveyed JUNE 2, 1976, by L. TOLL  
APRIL 17, 1984, by T. WARREN