

T.37S., R.4&5W., W.M.

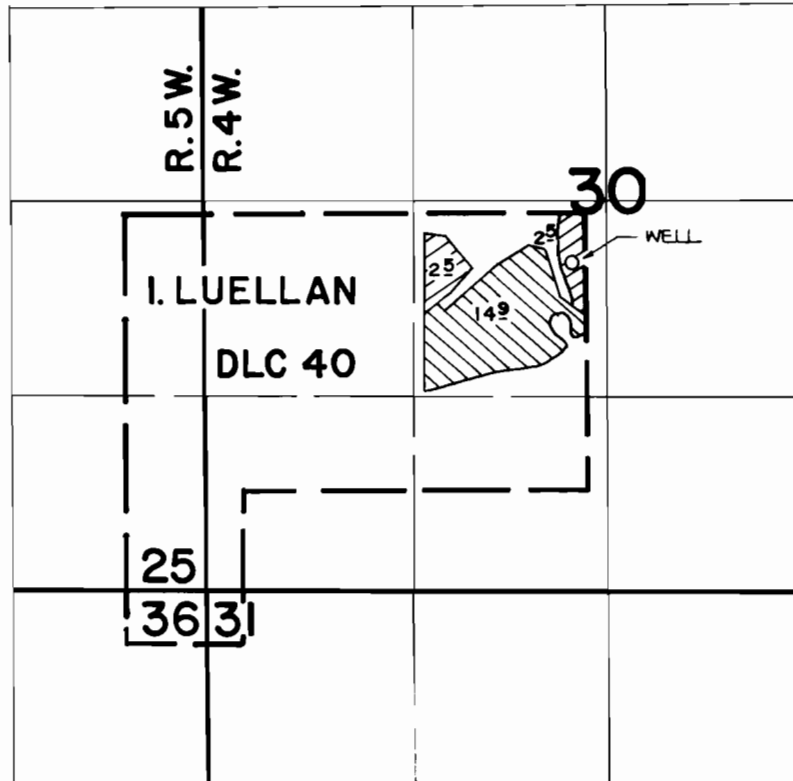

WELL IS LOCATED 25' 10" N. AND 25' 10" E. FROM THE S.W. CORNER OF SECTION 30.

 PRIMARY  SUPPLEMENTAL  
FINAL PROOF SURVEY  
UNDER

Application No. G-8810 Permit No. G-8207.  
IN NAME OF

DOUGLAS L. TRENER

Surveyed APR. 30 1982, by B. SUND