

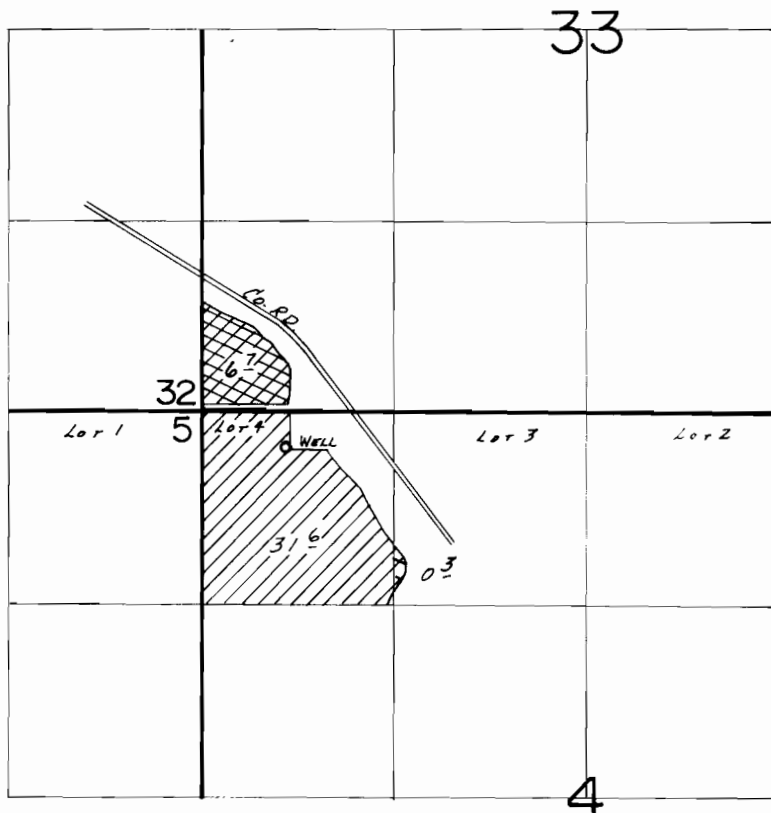

T.15 & 16S., R. 43E., W.M.



WELL LOC.: 250'S. & 570'E. FROM NW COR. SEC. 4.

-  Primary
-  Supplemental

SCALE: 1" = 1320'

FINAL PROOF SURVEY UNDER

Application No. G:10726 Permit No. G:10360...
IN NAME OF

.....FRED G. HEID & SON.....

Surveyed June 17... 1986, by D. CLARK.....