

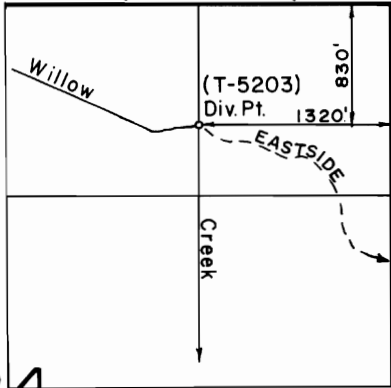

T. 15S., R. 42E., W.M.

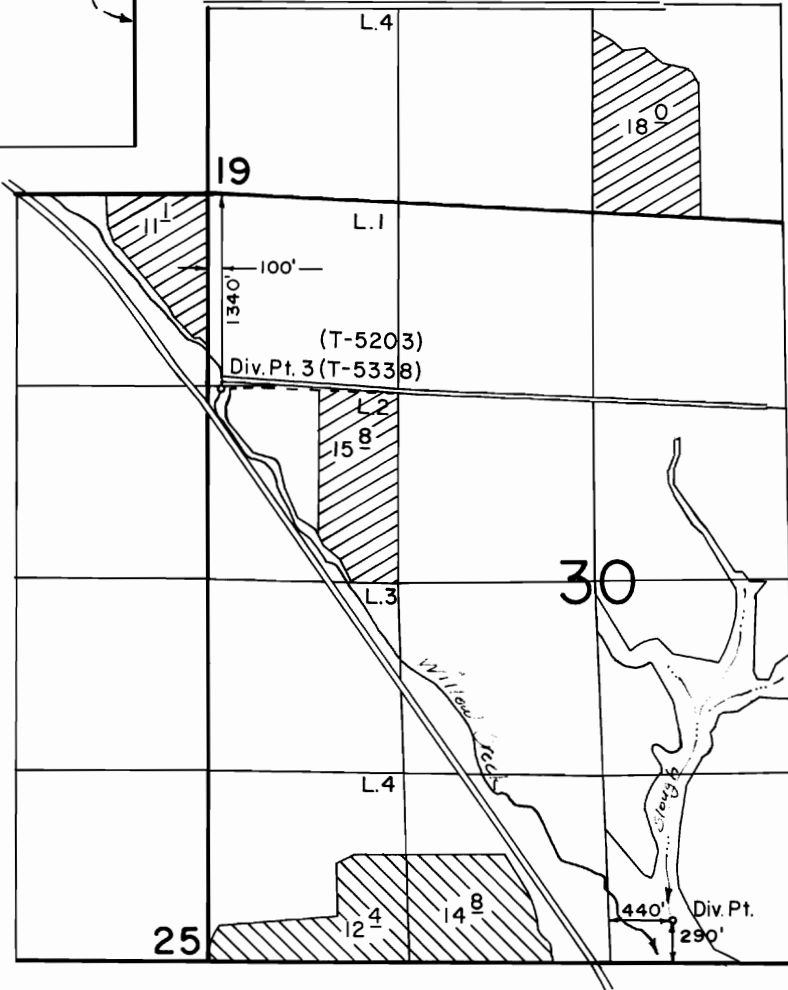

24

T. 15S., R. 43E., W.M.



-  Permit 43103
-  T-5203

SCALE: 1" = 1320'

FINAL PROOF SURVEY UNDER

TRANSFERS 5203, 5338

Application No. 53645 Permit No. 43103

IN NAME OF

RICHARD D. HEVNER

Surveyed JUNE 17, 1986, by V. L. CHURCH