

G 8184
L2359

T. 3 N. R. 36 E. W.M.

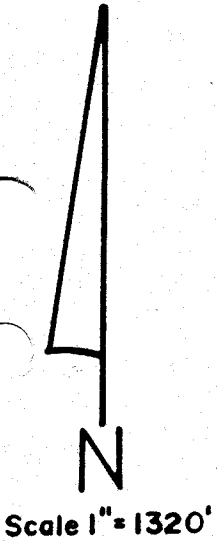
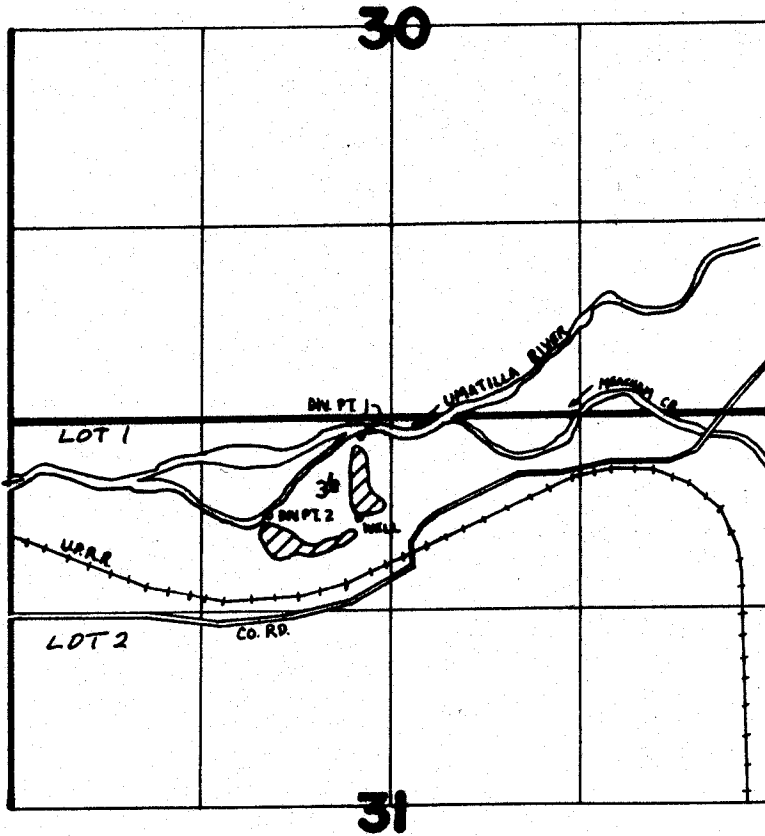

DIV. PT. 1 LOC. 130' S. & 200' W.
 DIV. PT. 2 LOC. 660' S. & 850' W. } FROM N. 1/4 COR. SEC. 31
 WELL LOC. 690' S. & 220' W.

FINAL PROOF SURVEY UNDER

G 8765 G 8184
 Application No. 55827... Permit No. 41887.....
 IN NAME OF

EDWARD & ALBERTA L. CLARK

Surveyed March 2, 1987., by V. Church.....