

T.3S., R.3E., W.M.

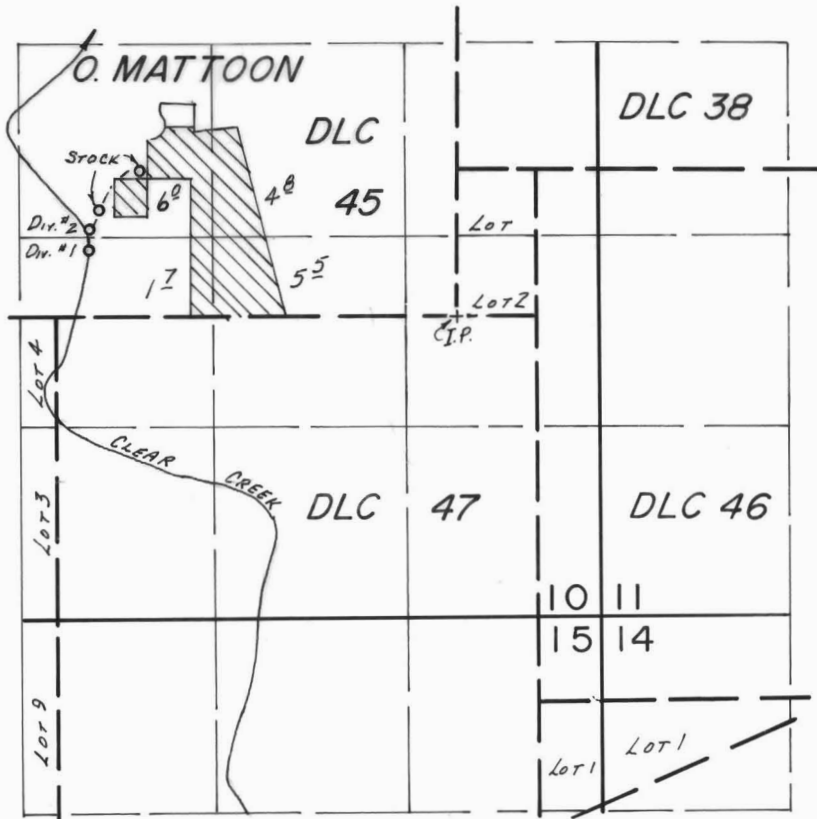

Div. Pts. Loc: #1- 450' N. & 2530' W, #2- 600' N. & 2530' W, BOTH FROM SE COR. O. MATTOON DLC 45.

SCALE: 1" = 1320'

FINAL PROOF SURVEY UNDER

Transfer No. 3987

57598

43384

Application No. 58373... Permit No. 44030.....

IN NAME OF

.....CECIL & CHARLOTTE L. CROWE.....

Surveyed Oct. 17..... 1978, by C.L. HUGHES.....

Apr. 1 1980

R.G. MUCKEN